

PLUMBING FIXTURE SCHEDULE

SYMBOL	ARCHITECT FIXTURE TAG	FIXTURE					FITTING TYPE	SUPPLY	TRAP	CARRIER	WATER EFFICIENCY	FIXTURE CONNECTION SCHEDULE						REMARKS	
		NAME	MANUFACTURER	MODEL	TYPE	SIZE						SAN/WASTE	(DFJ)	VENT	COLD WATER (SFU)	HOT WATER (SFU)	(3)		(2)
SK-1	.	THREE COMP SINK	ELKAY	3C1216-2	STAINLESS STEEL	72" x 12" x 10"	GOOSE NECK FAUCET	CHICAGO 510-GXKCB	3/4" NPT	2" P-TRAP	FREE STANDING	2"	(3)	2"	3/4"	(3 GPM)	3/4"	(3)	
HS-1	.	HAND SINK	EAGLE	HSA-10-1FK	STAINLESS STEEL	13" x 9" x 6"	GOOSE NECK FAUCET W/KNEE VALVE		1/2" SUPPLIES	2" P-TRAP	WALL MOUNTED	2"	(3)	2"	1/2"	(2.25)	1/2"	(2)	TEMPERED WATER FOR HAND SINK TMV-1
MSB-1	.	MOP SERVICE BASIN	ADVANCE TABCO	9-OP-28	STAINLESS STEEL 3" DRAIN OUTLET	33" x 25" x 10"	MODEL K-240	CHROME PLATED W/ VACUUM BREAKERS	1/2" SUPPLIES	3" P-TRAP	FLOOR MOUNTED	3"	(3)	2"	1/2"	(2.25)	1/2"	(2.25)	

MIXING VALVE SCHEDULE

SYMBOL	MANUFACTURER	MODEL	MIN FLOW (GPM)	FLOW @ 45 PSI PD	COLD WATER IN	120° HOT WATER IN	140° HOT WATER IN	TEMP WATER OUT	LOCATION
TMV-1	DELTA	RS070-MIXLF	0.35	5.8	1/2"	1/2"		1/2" (110°F)	TEMPERED WATER FOR HAND SINK

PROVIDE THERMOMETER ON OUTLET SUPPLIES FROM MIXING VALVE.

LOCAL GREASE INTERCEPTOR SCHEDULE

SYMBOL	FIXTURE			CARRIER	REMARKS
	MANUFACTURER	MODEL	TYPE		
GT-1	SCHIER	GB1	LOW PROFILE GREASE INTERCEPTOR		20 GPM 40 GALLON STORAGE

BACKFLOW PREVENTOR SCHEDULE

SYMBOL	MFGR	MODEL	SIZE	ANSI/ASSE #	REMARKS	LOCATION
RPBP-1	WATTS	LF 009	1/2"	1013	NEAR MOP SERVICE BASIN	

KITCHEN DRAIN SCHEDULE

SYMBOL	TYPE	MFGR	MODEL	OUTLET	STRAINER	REMARKS	LOCATION
FD-F	FLOOR DRAIN	J R SMITH	3101Y-C	NO-HUB	NICKEL BRONZE	HEAVY DUTY GRATE NB TOP, ACID RESISTANT COATING	GENERAL KITCHEN AREAS
FS-A	FLOOR SINK	J R SMITH	3161-12-C	NO-HUB	NICKEL BRONZE	12" SQ. W/HALF GRATE 10" DEEP	DISHWASHER, POT SINK

NOTES:

- BEFORE SETTING DRAINS, OBTAIN EXACT INFORMATION RELATIVE TO FINISH FLOOR LEVEL AT TOP OF DRAINS AND TYPE OF ROOF CONSTRUCTION FOR ROOF DRAIN INSTALLATION.
- DRAIN SIZES ARE INDICATED ON THE DRAWINGS.
- ALL FLOOR SINKS SHALL BE ENAMEL COATED, BACTERIA RESISTANT.
- PROVIDE FUNNEL ASSEMBLY TO ALL (FD) FLOOR DRAINS AND/OR (FS) FLOOR SINKS THAT SERVE FREEZERS AND COOLERS INDIRECT WASTE.
- ALL (FS) FLOOR SINKS AND OR (FD-C) FLOOR DRAINS, SERVING THE KITCHEN SHALL HAVE SOLID BOTTOM PORTED SEDIMENT BUCKET WITH STAINLESS STEEL MESH SCREENS (SBP).

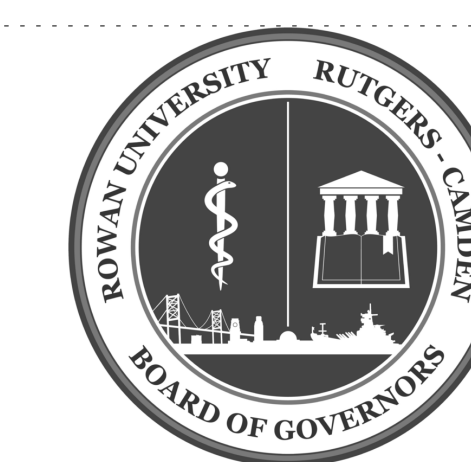

Project:  
JOINT HEALTH SCIENCES CENTER - CAFE FITOUT

Prepared For:  
Rowan University - Rutgers Camden  
Board of Governors  
200 Federal Street, Suite 300  
Camden, NJ 08103  
Contract No: 16.07011.12



HOK

One Logan Square, Suite 1510  
Philadelphia, PA 19103 USA  
t +1 215 940 3570 f +1 215 940 3571

All reproduction & intellectual property rights reserved © 2016  
In Association with:

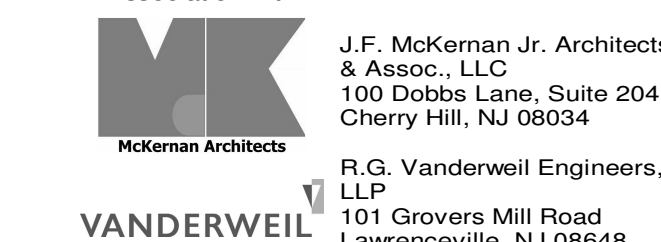

Key Plan

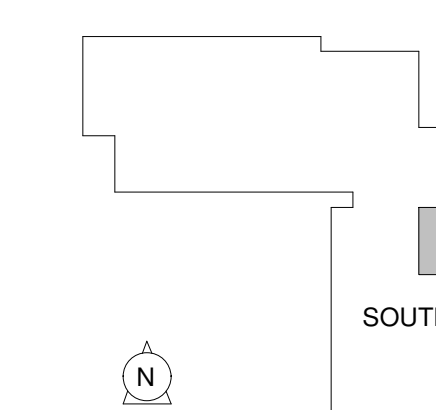

Professional Seals

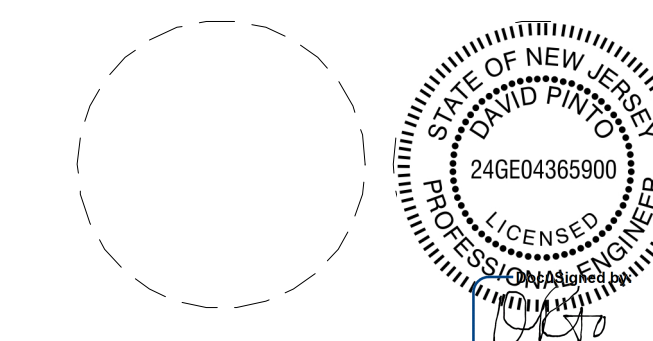

No.	Description	Date
1	ISSUED FOR CONSTRUCTION	01/17/2020

Drawn by: Author      Reviewed by: Checker  
Project No: 16.07011.12

ISSUED FOR CONSTRUCTION - 01.17.20

Sheet Title  
PLUMBING SCHEDULE