

BURLINGTON COUNTY

HUMAN SERVICES BUILDING

RENOVATION

795 WOODLANE ROAD
WESTAMPTON, NJ 08060



BOARD OF COUNTY COMMISSIONERS

FELICIA HOPSON, Director
TOM PULLION, Deputy Director
ALLISON ECKEL, Member
DANIEL J. O'CONNELL, Member
BALVIR SINGH, Member

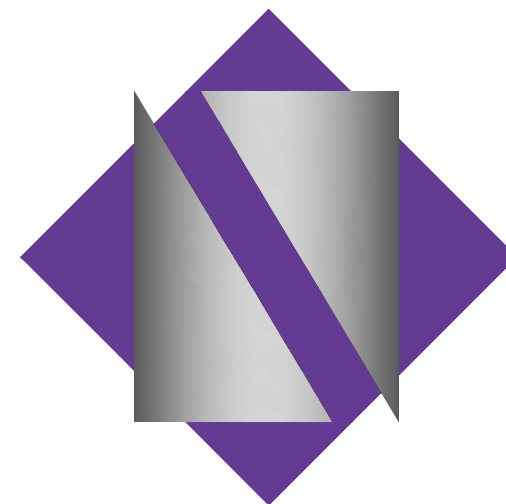

NETTA ARCHITECTS

ARCHITECTURE - PLANNING - INTERIOR DESIGN

1084 ROUTE 22 WEST, MOUNTAINSIDE, NEW JERSEY 07092
TEL: 973.379.0006 FAX: 973-379-1061

CERTIFICATE OF AUTHORIZATION AC-438

BUILDING INFORMATION:

USE GROUP	B
CONSTRUCTION TYPE	5B
NUMBER OF STORIES	4

PROJECT DIRECTORY

ARCHITECT:

NETTA ARCHITECTS

Tel: 973.379.0006

1084 ROUTE 22 WEST
MOUNTAINSIDE, NJ 07092

Fax: 973.379.1061

CONSULTING ENGINEERS:

MEP Engineer:

ENGINEERING DRIVEN DESIGN PC
555 US--1
ISELIN, NJ 08830

Tel: 888.422.7830

DRAWING INDEX

DWG. NO.	SHEET CONTENTS
GENERAL	
A-000	COVER SHEET AND DRAWING INDEX
A-001	GENERAL NOTES & BARRIER FREE INFORMATION
ARCHITECTURAL	
D-100A	CAFETERIA DEMO PLAN
D-100C	SUPERINTENDENT OF SCHOOLS DEMO PLAN
D-101A	SOCIAL SERVICES DEMO PLAN
D-101B	DIMMS DEMO PLAN
D-101C	AGING AND DISABILITY DEMO PLAN
D-102B	WORKFORCE NJ DEMO PLAN
D-102C	COMMUNITY DEVELOPMENT DEMO PLAN
D-103A	VETERANS DEMO PLAN
D-103B	OAKS INTEGRATED DEMO PLAN
D-103C	PROSECUTORS' OFFICE DEMO PLAN
D-400	RESTROOMS DEMO PLAN
D-401	RESTROOMS DEMO PLAN
D-600A	CAFETERIA RCP DEMO PLAN
D-600C	SUPERINTENDENT OF SCHOOLS RCP DEMO PLAN

SCOPE OF WORK:

Construction of this project shall be a combined effort between the lowest responsible bidder and County forces. Please pay attention to the below as you are not bidding on construction of the entire project as delineated in the drawings and specifications.

The lowest responsible bidder shall be required to SUPPLY AND INSTALL the following in its entirety:

- Complete restroom renovations for all floors as delineated in the contract documents including but not limited to: pipe, fittings, fixtures, toilet partitions, grab bars, toilet accessories, showers, mechanical modifications, electrical work, ceiling work, and tile work.
- Complete construction of family restroom as delineated in the contract documents including but not limited to: walls, ceilings, pipe, fittings, fixtures, toilet partitions, grab bars, toilet accessories, showers, mechanical modifications, electrical work, tile work.
- Complete construction of lactation suite as delineated in the contract documents including but not limited to: walls, ceilings, pipe, fittings, fixtures, toilet partitions, grab bars, toilet accessories, showers, mechanical modifications, electrical work, ceiling work, and tile work.
- All HVAC Modifications for all work locations.
- Porcelain/Ceramic Tile and Tile Base

The lowest responsible bidder shall also be required to SUPPLY the following in its entirety for installation by County forces:

- Handrails for ramps and stairs
- Pass Thru Windows
- Paddle fans
- Room Signage

Trades Required:

- General Construction
- Plumbing
- Electrical
- Mechanical

PROJECT SITE

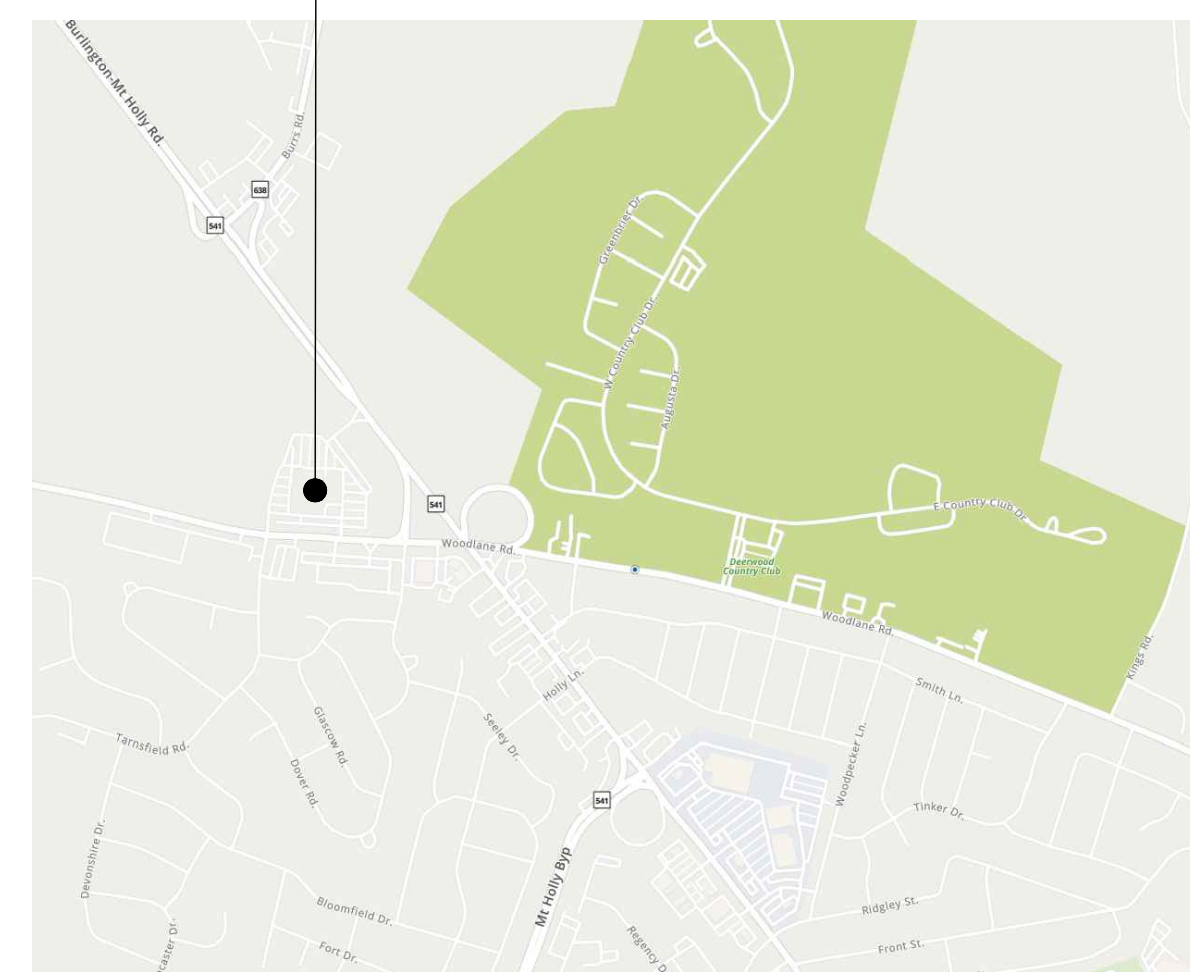

LOCATION MAP

D-601A	SOCIAL SERVICES RCP DEMO PLAN
D-601B	DIMMS RCP DEMO PLAN
D-601C	AGING AND DISABILITY RCP DEMO PLAN
D-602B	WORKFORCE NJ RCP DEMO PLAN
D-602C	COMMUNITY DEVELOPMENT RCP DEMO PLAN
D-603A	VETERANS RCP DEMO PLAN
D-603B	OAKS INTEGRATED RCP DEMO PLAN
D-603C	PROSECUTORS' OFFICE RCP DEMO PLAN
A-100A	HUMAN SERVICES INTERVIEW ROOM
A-100C	CONFERENCE CENTER
A-101A	WORK FIRST NJ
A-101B	DIMMS
A-101C	AGING AND DISABILITY
A-102B	SUPERINTENDENT OF SCHOOLS
A-102C	COMMUNITY DEVELOPMENT
A-103A	VETERANS
A-103B	HUMAN SERVICES ADDITIONAL OFFICES
A-103C	BEHAVIORAL HEALTH
A-301	PARTITIONS TYPES AND INTERVIEW BOOTH DETAILS
A-311	DOOR & WINDOW SCHEDULE AND DETAILS
A-312	DOOR & WINDOW SCHEDULE AND DETAILS
A-400	GROUND FLOOR TOILET PLANS AND ELEVATIONS
A-401A	FIRST FLOOR TOILET PLANS AND ELEVATIONS
A-401B	FIRST FLOOR TOILET PLANS AND ELEVATIONS
A-401C	FIRST FLOOR LACTATION AND FAMILY RESTROOM
A-402	SECOND FLOOR TOILET PLANS AND ELEVATIONS
A-403	THIRD FLOOR TOILET PLANS AND ELEVATIONS
A-600A	HUMAN SERVICES INTERVIEW RCP PLAN
A-600C	CONFERENCE CENTER RCP PLAN
A-601A	WORK FIRST NJ RCP PLAN
A-601B	DIMMS RCP PLAN
A-601C	AGING AND DISABILITY RCP PLAN
A-602B	SUPERINTENDENT OF SCHOOLS RCP PLAN
A-602C	COMMUNITY DEVELOPMENT RCP PLAN
A-603A	VETERANS RCP PLAN
A-603B	HUMAN SERVICES RCP PLAN
A-603C	BEHAVIORAL HEALTH RCP PLAN
A-640	BATHROOM RCP PLANS
A-701	FINISH SCHEDULE AND TOILET FINISH PLANS
A-702	FINISH SCHEDULE AND TOILET FINISH PLANS
A-703	SIGNAGE SCHEDULE AND DETAILS
FIRE PROTECTION	
FP-000	GENERAL NOTES
FP-001	SYMBOLS AND SCHEDULES
FP-100	GROUND FLOOR PLAN
FP-101	FIRST FLOOR PLAN
FP-102	SECOND FLOOR PLAN
FP-103	THIRD FLOOR PLAN
PLUMBING	
P-000	GENERAL NOTES
P-001	SYMBOLS AND SCHEDULES
P-100	GROUND FLOOR DEMOLITION PLAN
P-101	GROUND & FIRST FLOOR TOILET DEMO PLAN
P-102	SECOND & THIRD FLOOR TOILET DEMO PLAN
P-200	GROUND & FIRST FLOOR PLUMBING PLANS

P-201	SECOND & THIRD FLOOR PLUMBING PLANS
MECHANICAL	
M-000	GENERAL NOTES & SCHEDULES
M-001	VENTILATION SCHEDULES
M-100	GROUND FLOOR PARTIAL DEMO PLAN
M-101	GROUND FLOOR PARTIAL DEMO PLAN
M-102	FIRST FLOOR PARTIAL DEMO PLAN
M-103	FIRST FLOOR PARTIAL DEMO PLAN
M-104	SECOND FLOOR PARTIAL DEMO PLAN
M-105	SECOND FLOOR PARTIAL DEMO PLAN
M-106	THIRD FLOOR PARTIAL DEMO PLAN
M-107	THIRD FLOOR PARTIAL DEMO PLAN
M-200	GROUND FLOOR PARTIAL MECH. PLAN
M-201	GROUND FLOOR PARTIAL MECH. PLAN
M-202	FIRST FLOOR PARTIAL MECH. PLAN
M-203	FIRST FLOOR PARTIAL MECH. PLAN
M-204	SECOND FLOOR PARTIAL MECH. PLAN
M-205	SECOND FLOOR PARTIAL MECH. PLAN
M-206	THIRD FLOOR PARTIAL MECH. PLAN
M-207	THIRD FLOOR PARTIAL MECH. PLAN
M-300	MECHANICAL DETAILS
M-301	MECHANICAL SEQUENCE OF OPERATIONS
ELECTRICAL	
E-000	GENERAL NOTES & SPECIFICATIONS
E-100	GROUND FLOOR DEMO POWER PLAN
E-101	GROUND FLOOR DEMO POWER PLAN
E-102	FIRST FLOOR DEMO POWER PLAN
E-103	SECOND FLOOR DEMO POWER PLAN
E-104	THIRD FLOOR DEMO POWER PLAN
E-105	THIRD FLOOR DEMO POWER PLAN
E-106	THIRD FLOOR DEMO POWER PLAN
E-110	GROUND FLOOR DEMO LIGHTING PLAN
E-111	GROUND FLOOR DEMO LIGHTING PLAN
E-112	FIRST FLOOR DEMO LIGHTING PLAN
E-113	SECOND FLOOR DEMO LIGHTING PLAN
E-114	THIRD FLOOR DEMO LIGHTING PLAN
E-115	THIRD FLOOR DEMO LIGHTING PLAN
E-116	THIRD FLOOR DEMO LIGHTING PLAN
E-200	GROUND FLOOR POWER PLAN
E-201	GROUND FLOOR POWER PLAN
E-202	FIRST FLOOR POWER PLAN
E-203	SECOND FLOOR POWER PLAN
E-204	THIRD FLOOR POWER PLAN
E-205	THIRD FLOOR POWER PLAN
E-206	THIRD FLOOR POWER PLAN
E-300	GROUND FLOOR LIGHTING PLAN
E-301	GROUND FLOOR LIGHTING PLAN
E-302	FIRST FLOOR LIGHTING PLAN
E-303	SECOND FLOOR LIGHTING PLAN
E-304	THIRD FLOOR LIGHTING PLAN
E-305	THIRD FLOOR LIGHTING PLAN
E-306	THIRD FLOOR LIGHTING PLAN
E-400	ELECTRICAL SINGLE LINE DIAGRAM
E-500	PANEL SCHEDULES

GENERAL NOTES

- 1. ALL WORK PERFORMED BY THE CONTRACTOR SHALL BE IN STRICT CONFORMANCE WITH THE PROVISIONS OF THE LATEST EDITION OF THE NEW JERSEY STATE UNIFORM CONSTRUCTION CODE AND INTERNATIONAL BUILDING CODE OF NEW JERSEY AND ALL ITS SUBCODES, OSHA AND ADA REQUIREMENTS AND ANY OTHER LOCAL, REGIONAL OR FEDERAL REGULATIONS.

ABBREVIATIONS

Table with 2 columns: Abbreviation and Full Name. Includes ALUM., A.F.F., ALT., APPROX., ARCH., ARCH'L., BD., BLDG., BOT., C.J., CLG., CU, CLO., C.T., COL., C.M.U., CONC., CONST., CONT., DET., DIA., DIM., DN., DR., DWG., EA., ELEC., ELECT'L, ENCL., EL., ELEV., EQUIP., EQ., E.W.C., EXIST., E.T.R., EXP., EXT., E.J., F.D., F.E., FDN., FIN., FL., FLR., FLUOR., FT., FTG., GA., GALV., GL., GWB, GYP. BD., H.C., HDWR., HDWD., H.M., H.P., HT., H.V.A.C., HORIZ., HR., I.D., INCL., INFO., INSUL., INV., JT., LAM., LAV., L.G., L.P., LT., LT. WT., MACH., M.H., MAT'L MAX., MECH., MEMB., MIN., MIR., MISC., M.O., MLDG., M.O.H.

SYMBOLS

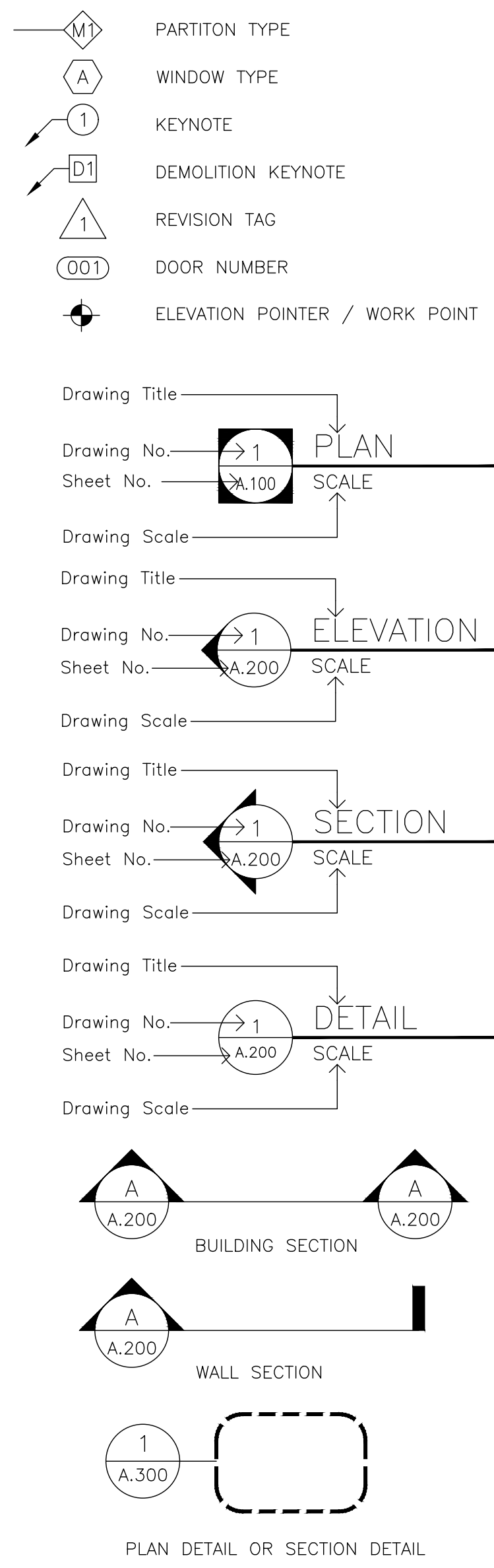

MATERIALS LEGEND

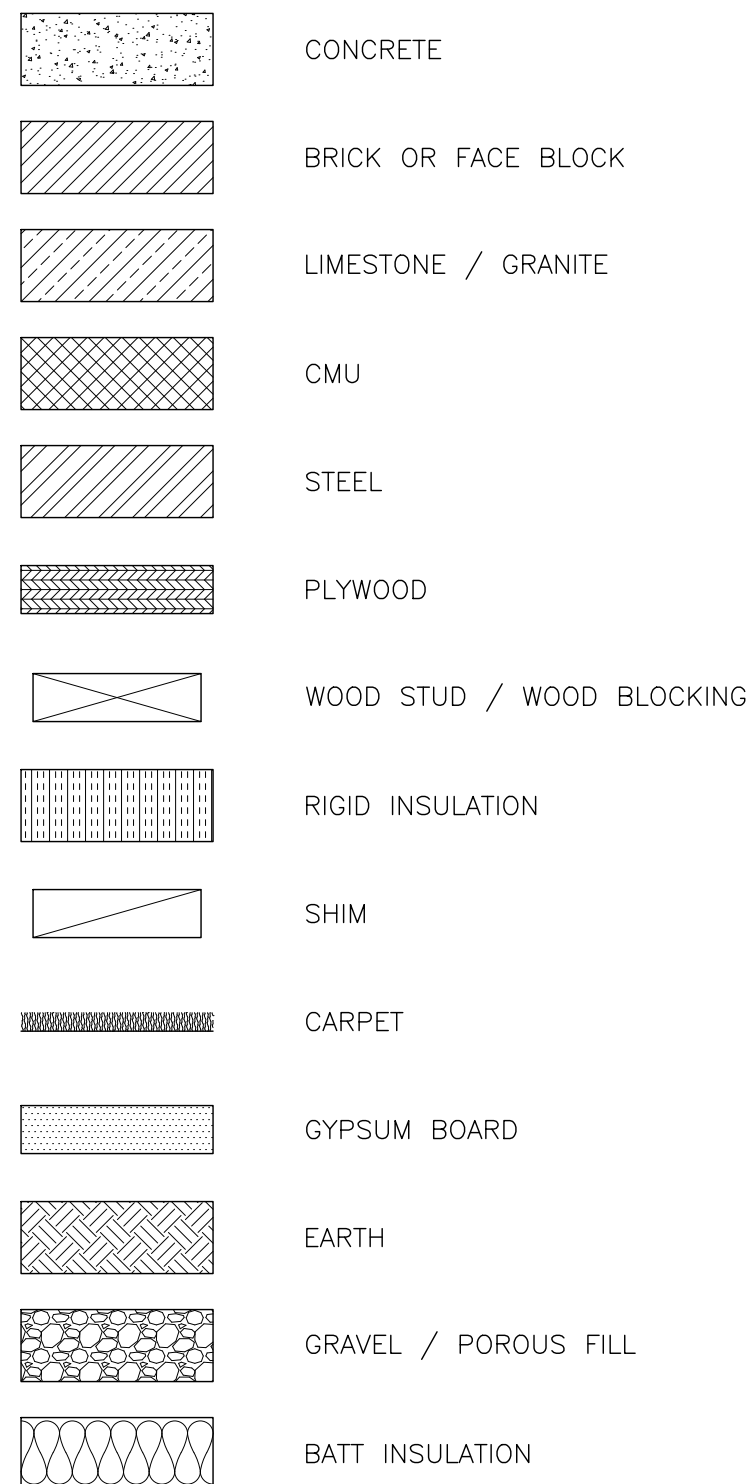

ACCESSIBLE CLEARANCES AT SWINGING DOORS

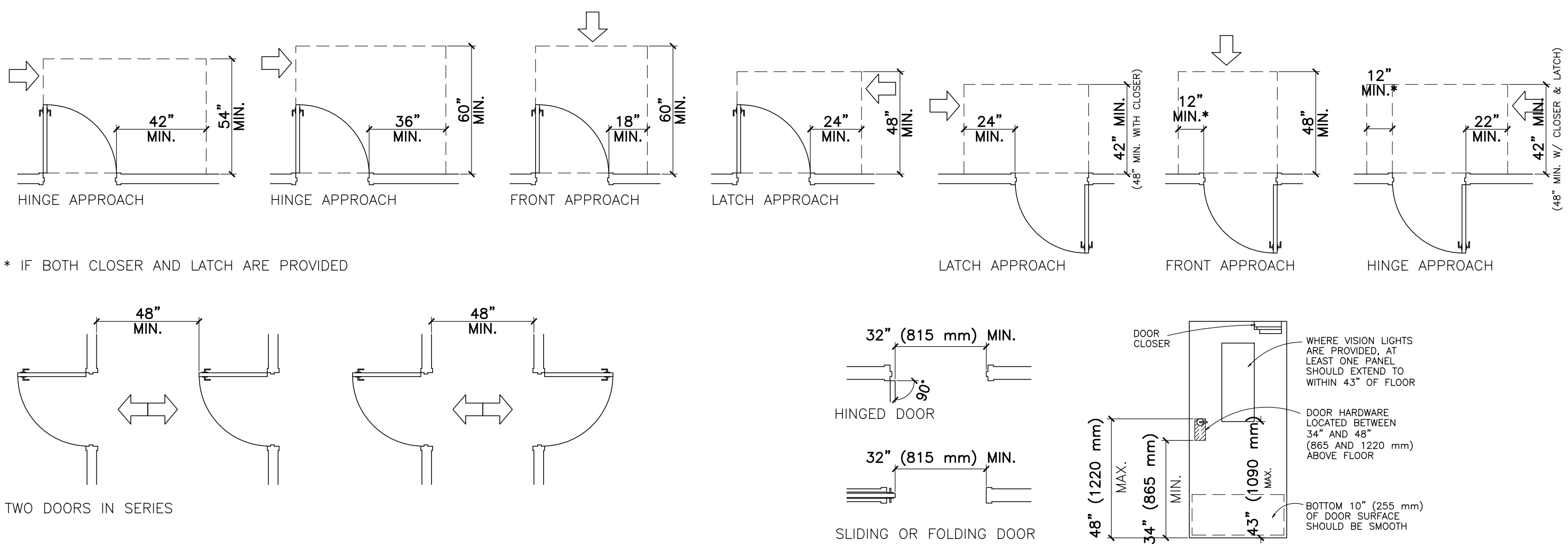

ADAPTABLE BATHROOMS

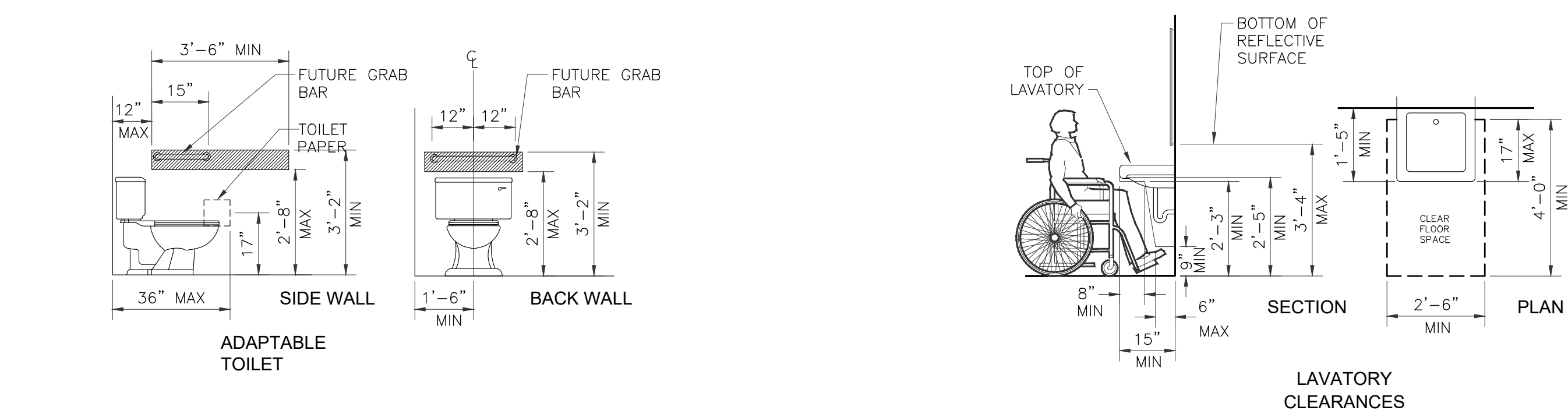

WHEELCHAIR TURNING RADIUS & CLEAR FLOOR SPACE

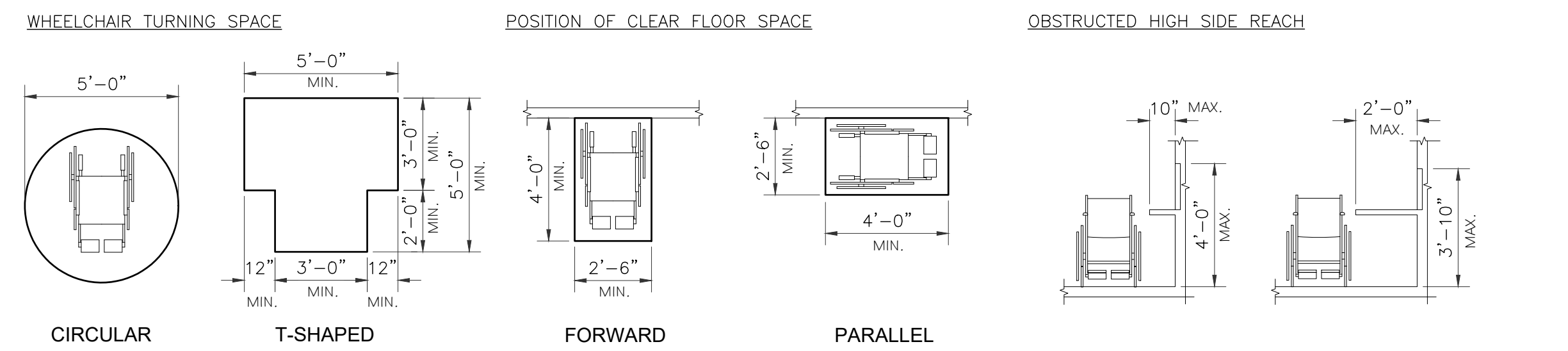

TOILET ACCESSORY MOUNTING HEIGHTS

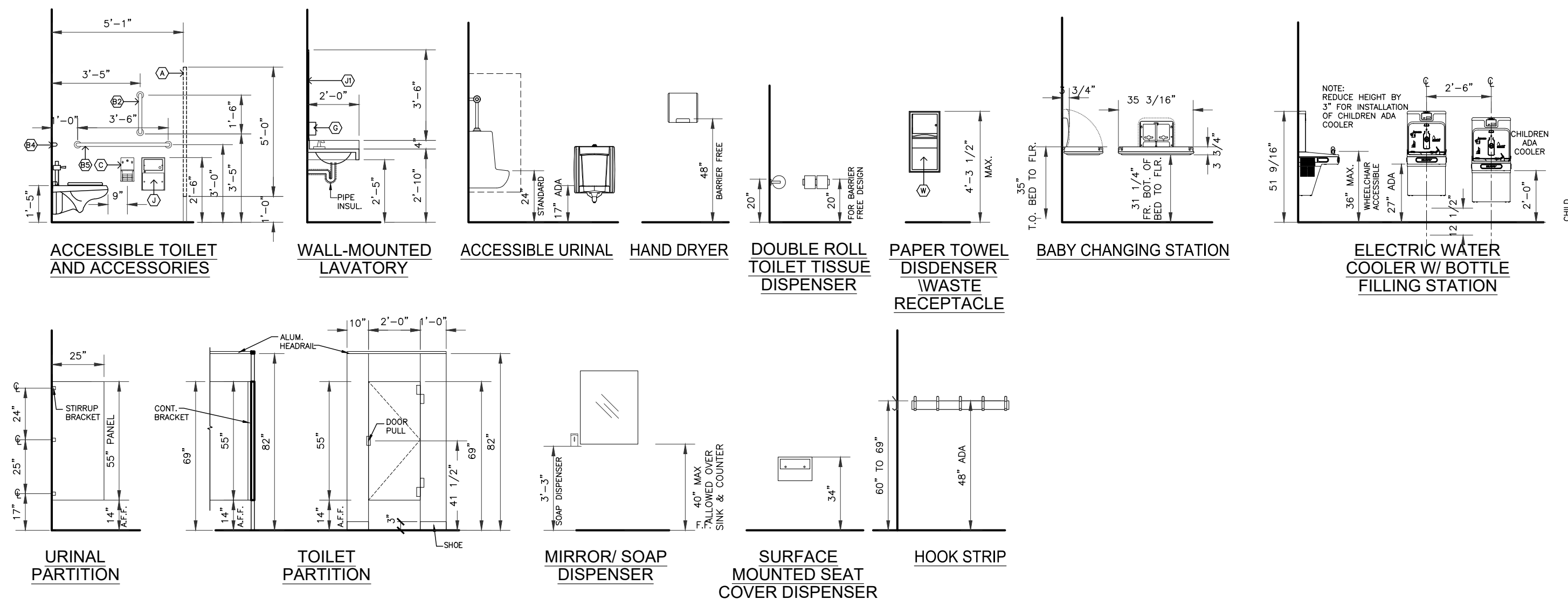

NICHOLAS J. NETTA, AIA, NCARB NJ License No. AI 12541 FRANCISCO J. MELENDEZ, SR., AIA NJ License No. AI 12118 ROBERT E. McNAMARA, RA NJ License No. AI 997600 LAURENCE K. UHER, AIA, LEED, AP NJ License No. AI 14394

These drawings, or parts thereof, may not be reproduced in any form, by any method, for any purpose, without the prior written consent from NICHOLAS J. NETTA, ARCHITECT.

SHEET CONTENTS:

GENERAL NOTES & BARRIER FREE INFORMATION

PROJECT TITLE: BURLINGTON COUNTY HUMAN SERVICES BUILDING BATHROOM RENOVATIONS WESTAMPTON, NJ 08060

SUBMISSION: 08.22.2023 BID SUBMISSION

Table with columns: DATE, REVISIONS, BY, REV. It contains a list of revisions.

Date: 09.14.2022 Scale: AS SHOWN Drawn by: MN Checked by: LU Job No.: 2191488 Drawing No.:

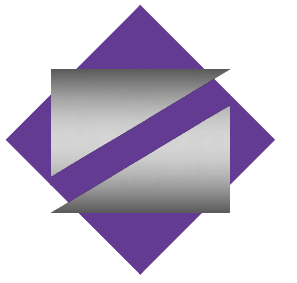

NETTA ARCHITECTS
 NEW JERSEY | FLORIDA | NEW YORK
 1004 Route 28 West, Montclair, NJ 07042 | Phone: (973) 979-0008 | www.nettaarchitects.com
 CERTIFICATE OF AUTHORIZATION AC-438

NICHOLAS J. NETTA, AIA, NCARB
 NJ License No. AI 12541
 FRANCISCO J. MELENDEZ, SR., AIA
 NJ License No. AI 12118
 ROBERT E. McNAMARA, RA
 NJ License No. AI 997600
 LAURENCE K. UHER, AIA, LEED, AP
 NJ License No. AI 14394

These drawings, or parts thereof, may not be reproduced in any form, by any method, for any purpose, without the prior written consent from NICHOLAS J. NETTA, ARCHITECT.
 These drawings shall be used for the specific project location indicated within the Title Block, and shall not be used at any other location without prior consent from the ARCHITECT.

SHEET CONTENTS:

CAFETERIA DEMO PLAN

PROJECT TITLE:

BURLINGTON COUNTY HUMAN SERVICES BUILDING
 BATHROOM RENOVATIONS
 WESTAMPTON, NJ 08060

SUBMISSION:

08.22.2023 | BID SUBMISSION

DATE	REVISIONS	BY	REV

Date 09.14.2022
 Scale AS SHOWN
 Drawn by MN
 Checked by LU
 Job No. 2191488

Drawing No.

D-100A

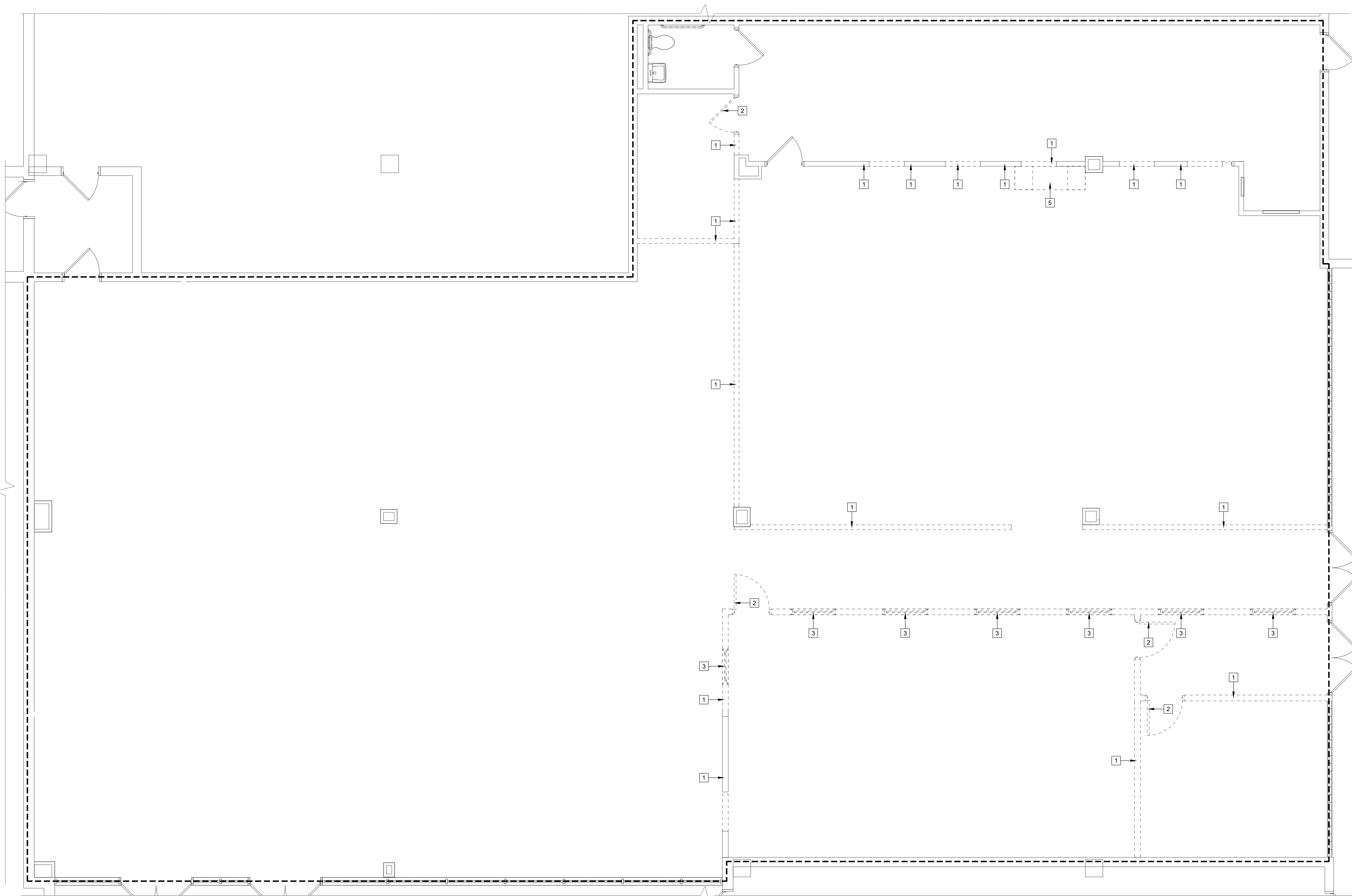

1 CAFETERIA DEMO PLAN
 D-100A SCALE: 1/4"=1'-0"

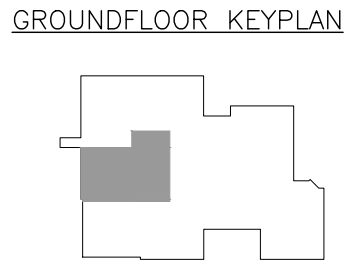
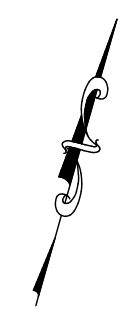

- LEGEND** FOR ADDITIONAL SYMBOLS, REFER TO A-001
- EXISTING CONSTRUCTION TO REMAIN
 - EXISTING DOOR/FRAME TO REMAIN
 - EXISTING WINDOW TO REMAIN
 - EXISTING CONSTRUCTION TO BE REMOVED
 - EXISTING DOOR/FRAME TO BE REMOVED
 - REFERENCE TO KEYNOTES

- | DEMO KEY NOTES | GENERAL DEMOLITION NOTES AT AREA OF WORK TYP. |
|---|--|
| <p>1 EXISTING PARTITION TO BE DEMOLISHED AS INDICATED</p> <p>2 EXISTING DOOR, HINGES, AND FRAMES TO BE REMOVED IN ITS ENTIRETY.</p> <p>3 EXISTING WINDOW AND FRAME TO BE REMOVED</p> <p>4 EXISTING INTERVIEW PARTITIONS AND CASEWORK TO BE DEMOLISHED</p> <p>5 EXISTING MILLWORK TO BE REMOVED IN ITS ENTIRETY.</p> <p>6 REMOVE EXISTING FLOOR TILES & WALL TILE WAINSCOTING IN ITS ENTIRETY. PREPARE SUB-FLOOR AS REQ. TO RECEIVE NEW FLOOR FINISH. REFER TO FINISH PLAN FOR MORE INFO.</p> <p>7 EXISTING FURNITURE PARTITIONS TO BE REMOVED FROM SPACE. SEE CONSTRUCTION PLANS FOR NEW LAYOUT</p> | <p>1. FOR ADDITIONAL GENERAL NOTES REFER TO SHEET A-002</p> <p>2. DEMOLITION WORK INCLUDING BUT NOT LIMITED TO ITEMS DENOTED ON THIS PLAN SHALL BE IN ACCORDANCE WITH ALL APPLICABLE LOCAL, STATE AND FEDERAL REGULATIONS AND SHALL BE IN ACCORDANCE WITH CONTRACT SPECIFICATIONS</p> <p>3. ANY EXISTING FIRE ALARM & LIFE SAFETY DEVICES LOCATED ON WALL OR CEILINGS TO BE DEMOLISHED. RELOCATE THE DEVICES TO ADJACENT WALL OR EXISTING WALL TO REMAIN. VERIFY LOCATIONS WITH ARCHITECT PRIOR TO RELOCATION.</p> <p>4. LIFE SAFETY DEVICES SHALL BE MAINTAINED IN OPERATIONAL CONDITION THROUGHOUT DEMOLITION AND CONSTRUCTION.</p> <p>5. REMOVE ALL OBSOLETE AND ABANDONED PIPING AND CABLING. FIRE STOP FLOOR AND WALL PENETRATIONS AS REQUIRED. REFER TO M.E.P. DRAWINGS</p> <p>6. CONTRACTOR IS RESPONSIBLE FOR SURVEYING THE AREA OR WORK. SHOULD THERE BE ANY DISCREPANCIES, IMMEDIATELY INFORM OWNER AND ARCHITECT. PRIOR TO BEGINNING ANY WORK ACTIVITIES</p> <p>HAZARDOUS MATERIALS NOTES</p> <p>1. DURING THE COURSE OF DEMOLITION, SHOULD ANY SUSPECTED ASBESTOS OR OTHER HAZARDOUS MATERIAL SUBSTANCES BE DISCOVERED IN THE AREA OF WORK, DISCONTINUE WORK AT THAT AREA AND NOTIFY THE OWNER AND ARCHITECT IMMEDIATELY.</p> |

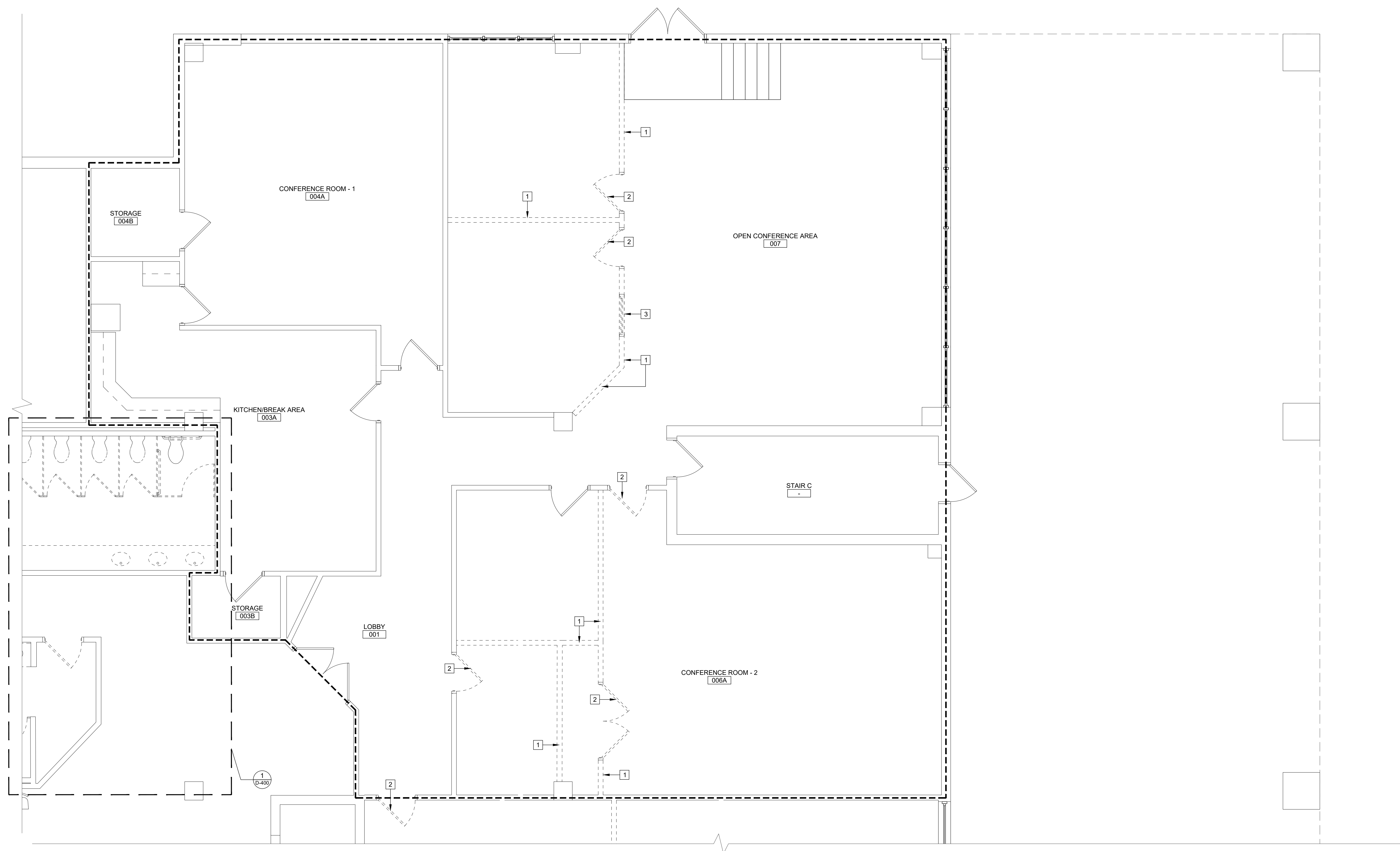

1 SUPERINTENDENT OF SCHOOLS DEMO PLAN
 SCALE: 1/4"=1'-0"

LEGEND

- EXISTING CONSTRUCTION TO REMAIN
- EXISTING DOOR/FRAME TO REMAIN
- EXISTING WINDOW TO REMAIN
- EXISTING CONSTRUCTION TO BE REMOVED
- EXISTING DOOR/FRAME TO BE REMOVED
- REFERENCE TO KEYNOTES

FOR ADDITIONAL SYMBOLS, REFER TO A-001

DEMO KEY NOTES	GENERAL DEMOLITION NOTES AT AREA OF WORK TYP.
<p>1. EXISTING PARTITION TO BE DEMOLISHED AS INDICATED</p> <p>2. EXISTING DOOR, HINGES, AND FRAMES TO BE REMOVED IN ITS ENTIRETY.</p> <p>3. EXISTING WINDOW AND FRAME TO BE REMOVED</p> <p>4. EXISTING INTERVIEW PARTITIONS AND CASEWORK TO BE DEMOLISHED</p> <p>5. EXISTING MILLWORK TO BE REMOVED IN ITS ENTIRETY.</p> <p>6. REMOVE EXISTING FLOOR TILES & WALL TILE WAINSCOTING IN ITS ENTIRETY. PREPARE SUB-FLOOR AS REQ. TO RECEIVE NEW FLOOR FINISH. REFER TO FINISH PLAN FOR MORE INFO.</p> <p>7. EXISTING FURNITURE PARTITIONS TO BE REMOVED FROM SPACE. SEE CONSTRUCTION PLANS FOR NEW LAYOUT</p>	<p>1. FOR ADDITIONAL GENERAL NOTES REFER TO SHEET A-002</p> <p>2. DEMOLITION WORK INCLUDING BUT NOT LIMITED TO ITEMS DENOTED ON THIS PLAN SHALL BE IN ACCORDANCE WITH ALL APPLICABLE LOCAL, STATE AND FEDERAL REGULATIONS AND SHALL BE IN ACCORDANCE WITH CONTRACT SPECIFICATIONS</p> <p>3. ANY EXISTING FIRE ALARM & LIFE SAFETY DEVICES LOCATED ON WALL OR CEILINGS TO BE DEMOLISHED. RELOCATE THE DEVICES TO ADJACENT WALL OR EXISTING WALL TO REMAIN. VERIFY LOCATIONS WITH ARCHITECT PRIOR TO RELOCATION.</p> <p>4. LIFE SAFETY DEVICES SHALL BE MAINTAINED IN OPERATIONAL CONDITION THROUGHOUT DEMOLITION AND CONSTRUCTION.</p> <p>5. REMOVE ALL OBSOLETE AND ABANDONED PIPING AND CABLING. FIRE STOP FLOOR AND WALL PENETRATIONS AS REQUIRED. REFER TO M.E.P. DRAWINGS</p> <p>6. CONTRACTOR IS RESPONSIBLE FOR SURVEYING THE AREA OR WORK. SHOULD THERE BE ANY DISCREPANCIES, IMMEDIATELY INFORM OWNER AND ARCHITECT. PRIOR TO BEGINNING ANY WORK ACTIVITIES</p> <p>HAZARDOUS MATERIALS NOTES</p> <p>1. DURING THE COURSE OF DEMOLITION, SHOULD ANY SUSPECTED ASBESTOS OR OTHER HAZARDOUS MATERIAL SUBSTANCES BE DISCOVERED IN THE AREA OF WORK, DISCONTINUE WORK AT THAT AREA AND NOTIFY THE OWNER AND ARCHITECT IMMEDIATELY.</p>



NICHOLAS J. NETTA, AIA, NCARB
 NJ License No. AI 12541

FRANCISCO J. MELENDEZ, SR., AIA
 NJ License No. AI 12118

ROBERT E. McNAMARA, RA
 NJ License No. AI 997600

LAURENCE K. UHER, AIA, LEED, AP
 NJ License No. AI 14394

These drawings, or parts thereof, may not be reproduced in any form, by any method, for any purpose, without the prior written consent from NICHOLAS J. NETTA, ARCHITECT.

These drawings shall be used for the specific project location indicated within the Title Block, and shall not be used at any other location without prior consent from the ARCHITECT.

SHEET CONTENTS:

SUPERINTENDENT OF SCHOOLS DEMO PLAN

PROJECT TITLE:

BURLINGTON COUNTY HUMAN SERVICES BUILDING BATHROOM RENOVATIONS WESTAMPTON, NJ 08060

SUBMISSION:

08.22.2023	BID SUBMISSION

DATE	REVISIONS	BY	REV

Date	09.14.2022
Scale	AS SHOWN
Drawn by	MN
Checked by	LU
Job No.	2191488

Drawing No. **D-100C**

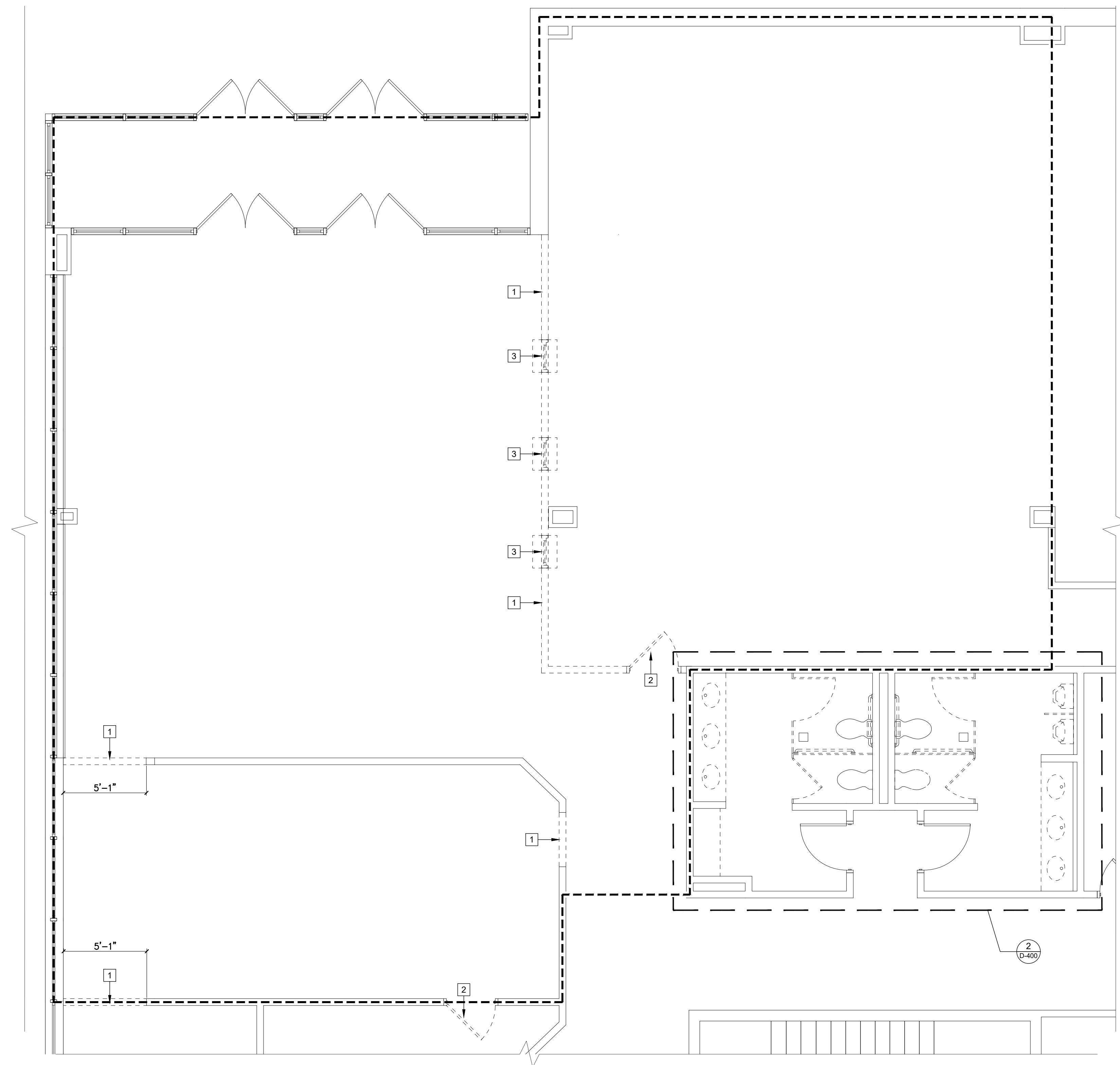

1 SOCIAL SERVICES DEMO PLAN
 D-101A SCALE: 1/4"=1'-0"

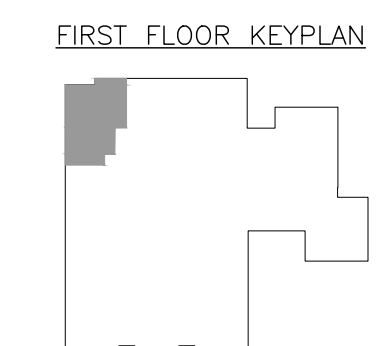

LEGEND

	EXISTING CONSTRUCTION TO REMAIN
	EXISTING DOOR/FRAME TO REMAIN
	EXISTING WINDOW TO REMAIN
	EXISTING CONSTRUCTION TO BE REMOVED
	EXISTING DOOR/FRAME TO BE REMOVED
	REFERENCE TO KEYNOTES

DEMO KEY NOTES

1. EXISTING PARTITION TO BE DEMOLISHED AS INDICATED
2. EXISTING DOOR, HINGES, AND FRAMES TO BE REMOVED IN ITS ENTIRETY.
3. EXISTING WINDOW AND FRAME TO BE REMOVED
4. EXISTING INTERVIEW PARTITIONS AND CASEWORK TO BE DEMOLISHED
5. EXISTING MILLWORK TO BE REMOVED IN ITS ENTIRETY.
6. REMOVE EXISTING FLOOR TILES & WALL TILE WAINSCOTING IN ITS ENTIRETY. PREPARE SUB-FLOOR AS REQ. TO RECEIVE NEW FLOOR FINISH. REFER TO FINISH PLAN FOR MORE INFO.
7. EXISTING FURNITURE PARTITIONS TO BE REMOVED FROM SPACE. SEE CONSTRUCTION PLANS FOR NEW LAYOUT

GENERAL DEMOLITION NOTES AT AREA OF WORK TYP.

1. FOR ADDITIONAL GENERAL NOTES REFER TO SHEET A-002
 2. DEMOLITION WORK INCLUDING BUT NOT LIMITED TO ITEMS DENOTED ON THIS PLAN SHALL BE IN ACCORDANCE WITH ALL APPLICABLE LOCAL, STATE AND FEDERAL REGULATIONS AND SHALL BE IN ACCORDANCE WITH CONTRACT SPECIFICATIONS
 3. ANY EXISTING FIRE ALARM & LIFE SAFETY DEVICES LOCATED ON WALL OR CEILINGS TO BE DEMOLISHED. RELOCATE THE DEVICES TO ADJACENT WALL OR EXISTING WALL TO REMAIN. VERIFY LOCATIONS WITH ARCHITECT PRIOR TO RELOCATION.
 4. LIFE SAFETY DEVICES SHALL BE MAINTAINED IN OPERATIONAL CONDITION THROUGHOUT DEMOLITION AND CONSTRUCTION.
 5. REMOVE ALL OBSOLETE AND ABANDONED PIPING AND CABLING. FIRE STOP FLOOR AND WALL PENETRATIONS AS REQUIRED. REFER TO M.E.P. DRAWINGS
 6. CONTRACTOR IS RESPONSIBLE FOR SURVEYING THE AREA OR WORK. SHOULD THERE BE ANY DISCREPANCIES, IMMEDIATELY INFORM OWNER AND ARCHITECT. PRIOR TO BEGINNING ANY WORK ACTIVITIES
- HAZARDOUS MATERIALS NOTES**
1. DURING THE COURSE OF DEMOLITION, SHOULD ANY SUSPECTED ASBESTOS OR OTHER HAZARDOUS MATERIAL SUBSTANCES BE DISCOVERED IN THE AREA OF WORK, DISCONTINUE WORK AT THAT AREA AND NOTIFY THE OWNER AND ARCHITECT IMMEDIATELY.

NICHOLAS J. NETTA, AIA, NCARB
 NJ License No. AI 12541
 FRANCISCO J. MELENDEZ, SR., AIA
 NJ License No. AI 12118
 ROBERT E. McNAMARA, RA
 NJ License No. AI 997600
 LAURENCE K. UHER, AIA, LEED, AP
 NJ License No. AI 14394

These drawings, or parts thereof, may not be reproduced in any form, by any method, for any purpose, without the prior written consent from NICHOLAS J. NETTA, ARCHITECT.
 These drawings shall be used for the specific project location indicated within the Title Block, and shall not be used at any other location without prior consent from the ARCHITECT.

SHEET CONTENTS:

SOCIAL SERVICES DEMO PLAN

PROJECT TITLE:

BURLINGTON COUNTY HUMAN SERVICES BUILDING BATHROOM RENOVATIONS WESTAMPTON, NJ 08060

SUBMISSION:

08.22.2023	BID SUBMISSION

DATE	REVISIONS	BY	REV

Date	09.14.2022
Scale	AS SHOWN
Drawn by	MN
Checked by	LU
Job No.	2191488

Drawing No. **D-101A**

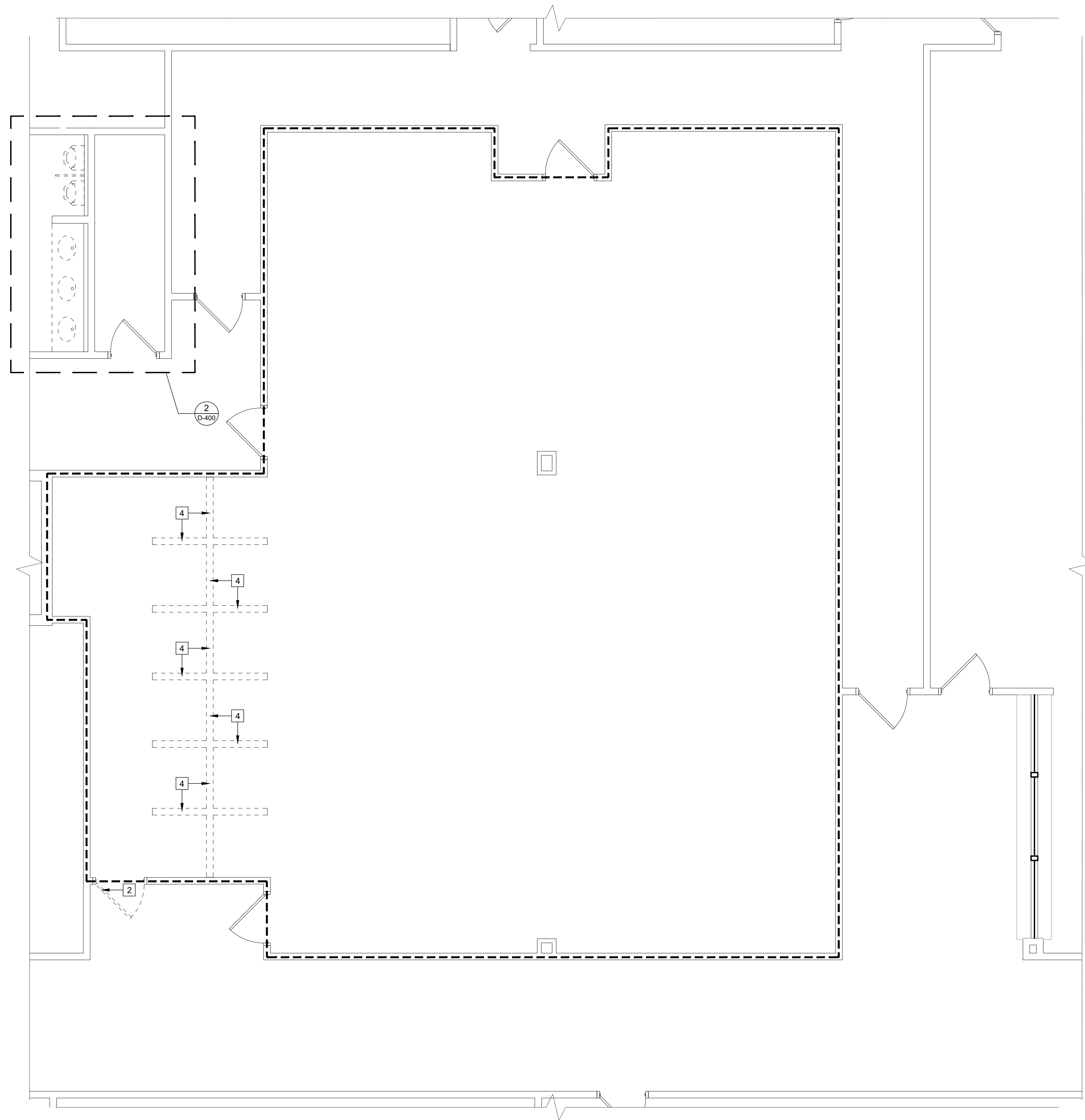

1
DIMMS DEMO PLAN
 D-101B SCALE: 1/4"=1'-0"

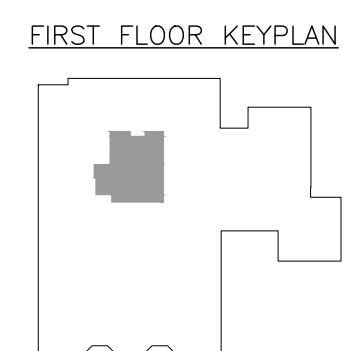

LEGEND

	FOR ADDITIONAL SYMBOLS, REFER TO A-001
	EXISTING CONSTRUCTION TO REMAIN
	EXISTING DOOR/FRAME TO REMAIN
	EXISTING WINDOW TO REMAIN
	EXISTING CONSTRUCTION TO BE REMOVED
	EXISTING DOOR/FRAME TO BE REMOVED
	REFERENCE TO KEYNOTES

DEMO KEY NOTES		GENERAL DEMOLITION NOTES AT AREA OF WORK TYP.	
1	EXISTING PARTITION TO BE DEMOLISHED AS INDICATED	1. FOR ADDITIONAL GENERAL NOTES REFER TO SHEET A-002	5. REMOVE ALL OBSOLETE AND ABANDONED PIPING AND CABLING. FIRE STOP FLOOR AND WALL PENETRATIONS AS REQUIRED. REFER TO M.E.P. DRAWINGS
2	EXISTING DOOR, HINGES, AND FRAMES TO BE REMOVED IN ITS ENTIRETY.	2. DEMOLITION WORK INCLUDING BUT NOT LIMITED TO ITEMS DENOTED ON THIS PLAN SHALL BE IN ACCORDANCE WITH ALL APPLICABLE LOCAL, STATE AND FEDERAL REGULATIONS AND SHALL BE IN ACCORDANCE WITH CONTRACT SPECIFICATIONS	6. CONTRACTOR IS RESPONSIBLE FOR SURVEYING THE AREA OR WORK. SHOULD THERE BE ANY DISCREPANCIES, IMMEDIATELY INFORM OWNER AND ARCHITECT, PRIOR TO BEGINNING ANY WORK ACTIVITIES
3	EXISTING WINDOW AND FRAME TO BE REMOVED	3. ANY EXISTING FIRE ALARM & LIFE SAFETY DEVICES LOCATED ON WALL OR CEILINGS TO BE DEMOLISHED. RELOCATE THE DEVICES TO ADJACENT WALL OR EXISTING WALL TO REMAIN. VERIFY LOCATIONS WITH ARCHITECT PRIOR TO RELOCATION.	HAZARDOUS MATERIALS NOTES
4	EXISTING INTERVIEW PARTITIONS AND CASEWORK TO BE DEMOLISHED	4. LIFE SAFETY DEVICES SHALL BE MAINTAINED IN OPERATIONAL CONDITION THROUGHOUT DEMOLITION AND CONSTRUCTION.	1. DURING THE COURSE OF DEMOLITION, SHOULD ANY SUSPECTED ASBESTOS OR OTHER HAZARDOUS MATERIAL SUBSTANCES BE DISCOVERED IN THE AREA OF WORK, DISCONTINUE WORK AT THAT AREA AND NOTIFY THE OWNER AND ARCHITECT IMMEDIATELY.
5	EXISTING MILLWORK TO BE REMOVED IN ITS ENTIRETY.		
6	REMOVE EXISTING FLOOR TILES & WALL TILE WAINSCOTING IN ITS ENTIRETY. PREPARE SUB-FLOOR AS REQ. TO RECEIVE NEW FLOOR FINISH. REFER TO FINISH PLAN FOR MORE INFO.		
7	EXISTING FURNITURE PARTITIONS TO BE REMOVED FROM SPACE. SEE CONSTRUCTION PLANS FOR NEW LAYOUT		

NICHOLAS J. NETTA, AIA, NCARB
 NJ License No. AI 12541
 FRANCISCO J. MELENDEZ, SR., AIA
 NJ License No. AI 12118
 ROBERT E. McNAMARA, RA
 NJ License No. AI 997600
 LAURENCE K. UHER, AIA, LEED, AP
 NJ License No. AI 14394

These drawings, or parts thereof, may not be reproduced in any form, by any method, for any purpose, without the prior written consent from NICHOLAS J. NETTA, ARCHITECT.
 These drawings shall be used for the specific project location indicated within the Title Block, and shall not be used at any other location without prior consent from the ARCHITECT.

SHEET CONTENTS:

DIMMS DEMO PLAN

PROJECT TITLE:

BURLINGTON COUNTY HUMAN SERVICES BUILDING BATHROOM RENOVATIONS WESTAMPTON, NJ 08060

SUBMISSION:

08.22.2023	BID SUBMISSION

DATE	REVISIONS	BY	REV

Date	09.14.2022
Scale	AS SHOWN
Drawn by	MN
Checked by	LU
Job No.	2191488

Drawing No.

D-101B

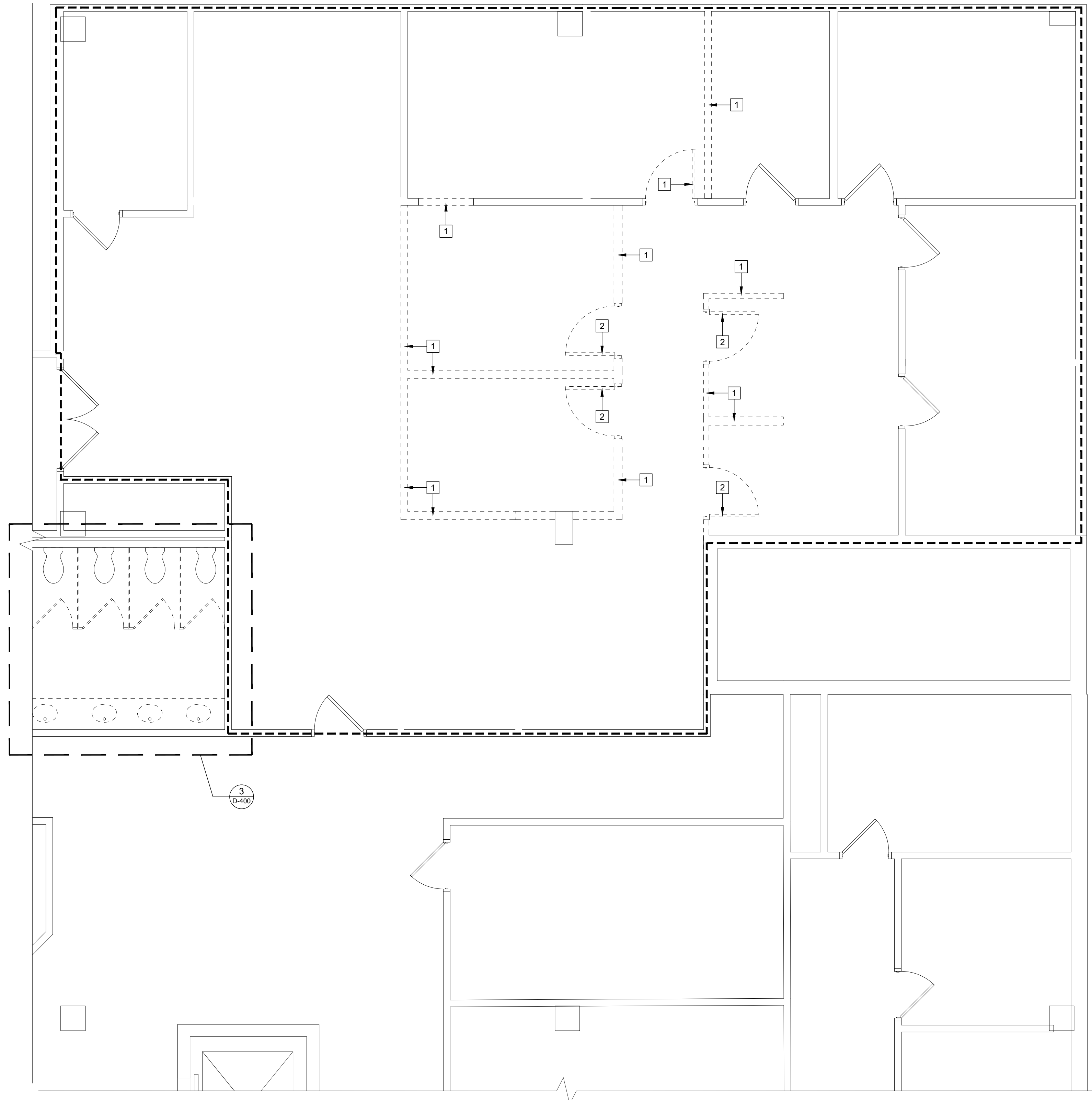

1 AGING & DISABILITY DEMO PLAN
 D-101C SCALE: 1/4"=1'-0"

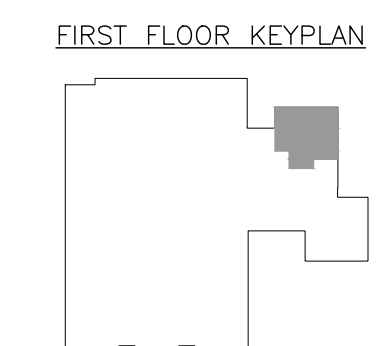

LEGEND FOR ADDITIONAL SYMBOLS, REFER TO A-001

	EXISTING CONSTRUCTION TO REMAIN
	EXISTING DOOR/FRAME TO REMAIN
	EXISTING WINDOW TO REMAIN
	EXISTING CONSTRUCTION TO BE REMOVED
	EXISTING DOOR/FRAME TO BE REMOVED
	REFERENCE TO KEYNOTES

DEMO KEY NOTES

1. EXISTING PARTITION TO BE DEMOLISHED AS INDICATED
2. EXISTING DOOR, HINGES, AND FRAMES TO BE REMOVED IN ITS ENTIRETY.
3. EXISTING WINDOW AND FRAME TO BE REMOVED
4. EXISTING INTERVIEW PARTITIONS AND CASEWORK TO BE DEMOLISHED
5. EXISTING MILLWORK TO BE REMOVED IN ITS ENTIRETY.
6. REMOVE EXISTING FLOOR TILES & WALL TILE WAINSCOTING IN ITS ENTIRETY. PREPARE SUB-FLOOR AS REQ. TO RECEIVE NEW FLOOR FINISH. REFER TO FINISH PLAN FOR MORE INFO.
7. EXISTING FURNITURE PARTITIONS TO BE REMOVED FROM SPACE. SEE CONSTRUCTION PLANS FOR NEW LAYOUT

GENERAL DEMOLITION NOTES AT AREA OF WORK TYP.

1. FOR ADDITIONAL GENERAL NOTES REFER TO SHEET A-002
2. DEMOLITION WORK INCLUDING BUT NOT LIMITED TO ITEMS DENOTED ON THIS PLAN SHALL BE IN ACCORDANCE WITH ALL APPLICABLE LOCAL, STATE AND FEDERAL REGULATIONS AND SHALL BE IN ACCORDANCE WITH CONTRACT SPECIFICATIONS
3. ANY EXISTING FIRE ALARM & LIFE SAFETY DEVICES LOCATED ON WALL OR CEILINGS TO BE DEMOLISHED. RELOCATE THE DEVICES TO ADJACENT WALL OR EXISTING WALL TO REMAIN. VERIFY LOCATIONS WITH ARCHITECT PRIOR TO RELOCATION.
4. LIFE SAFETY DEVICES SHALL BE MAINTAINED IN OPERATIONAL CONDITION THROUGHOUT DEMOLITION AND CONSTRUCTION.
5. REMOVE ALL OBSOLETE AND ABANDONED PIPING AND CABLING. FIRE STOP FLOOR AND WALL PENETRATIONS AS REQUIRED. REFER TO M.E.P. DRAWINGS
6. CONTRACTOR IS RESPONSIBLE FOR SURVEYING THE AREA OR WORK. SHOULD THERE BE ANY DISCREPANCIES, IMMEDIATELY INFORM OWNER AND ARCHITECT. PRIOR TO BEGINNING ANY WORK ACTIVITIES

HAZARDOUS MATERIALS NOTES

1. DURING THE COURSE OF DEMOLITION, SHOULD ANY SUSPECTED ASBESTOS OR OTHER HAZARDOUS MATERIAL SUBSTANCES BE DISCOVERED IN THE AREA OF WORK, DISCONTINUE WORK AT THAT AREA AND NOTIFY THE OWNER AND ARCHITECT IMMEDIATELY.

NICHOLAS J. NETTA, AIA, NCARB
 NJ License No. AI 12541
 FRANCISCO J. MELENDEZ, SR., AIA
 NJ License No. AI 12118
 ROBERT E. McNAMARA, RA
 NJ License No. AI 997600
 LAURENCE K. UHER, AIA, LEED, AP
 NJ License No. AI 14394

These drawings, or parts thereof, may not be reproduced in any form, by any method, for any purpose, without the prior written consent from NICHOLAS J. NETTA, ARCHITECT.
 These drawings shall be used for the specific project location indicated within the Title Block, and shall not be used at any other location without prior consent from the ARCHITECT.

SHEET CONTENTS:

AGING & DISABILITY DEMO PLAN

PROJECT TITLE:

BURLINGTON COUNTY HUMAN SERVICES BUILDING BATHROOM RENOVATIONS WESTAMPTON, NJ 08060

SUBMISSION:

08.22.2023	BID SUBMISSION

DATE	REVISIONS	BY	REV

Date	09.14.2022
Scale	AS SHOWN
Drawn by	MN
Checked by	LU
Job No.	2191488

Drawing No. **D-101C**

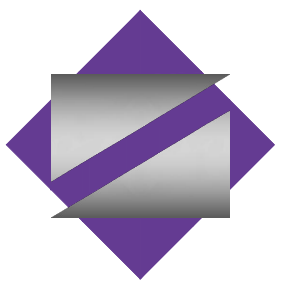

NETTA ARCHITECTS
 NEW JERSEY | FLORIDA | NEW YORK
 1084 Route 28 West, Mount Pleasant, NJ 07961 | Phone: (973) 370-0008 | www.nettaarchitects.com
CERTIFICATE OF AUTHORIZATION AC-438

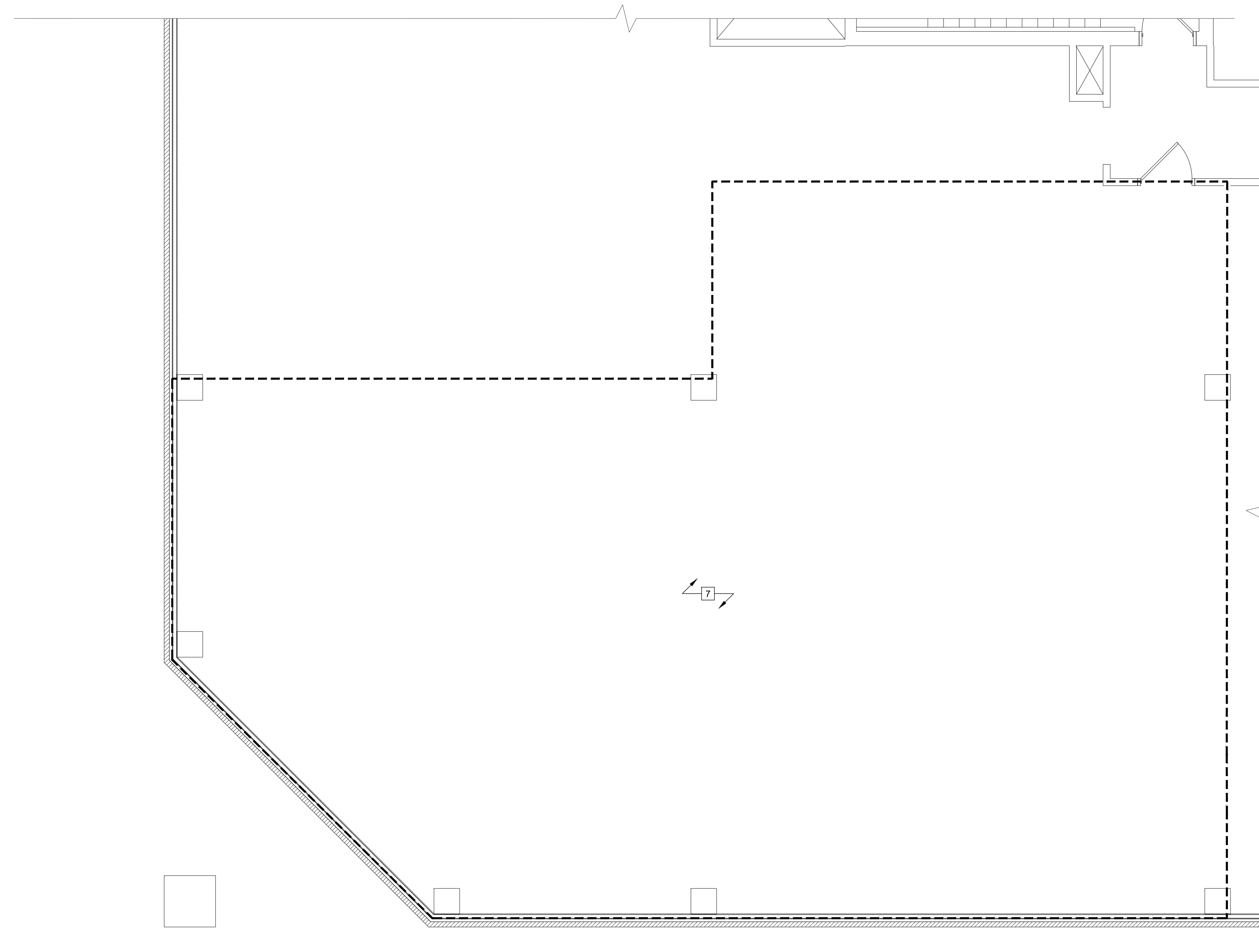

1 WORKFORCE NJ DEMO PLAN
 D-102B SCALE: 1/4"=1'-0"

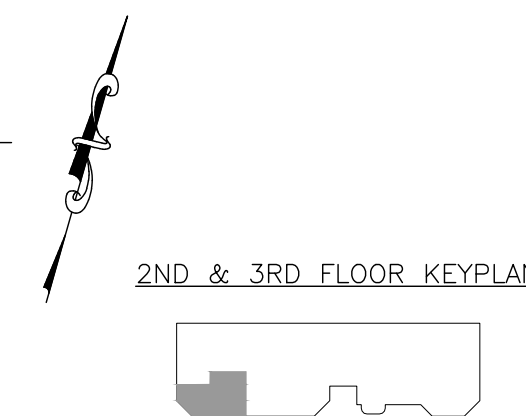

LEGEND FOR ADDITIONAL SYMBOLS, REFER TO A-001

	EXISTING CONSTRUCTION TO REMAIN
	EXISTING DOOR/FRAME TO REMAIN
	EXISTING WINDOW TO REMAIN
	EXISTING CONSTRUCTION TO BE REMOVED
	EXISTING DOOR/FRAME TO BE REMOVED
	REFERENCE TO KEYNOTES

DEMO KEY NOTES		GENERAL DEMOLITION NOTES AT AREA OF WORK TYP.	
1	EXISTING PARTITION TO BE DEMOLISHED AS INDICATED	1.	FOR ADDITIONAL GENERAL NOTES REFER TO SHEET A-002
2	EXISTING DOOR, HINGES, AND FRAMES TO BE REMOVED IN ITS ENTIRETY.	2.	DEMOLITION WORK INCLUDING BUT NOT LIMITED TO ITEMS DENOTED ON THIS PLAN SHALL BE IN ACCORDANCE WITH ALL APPLICABLE LOCAL, STATE AND FEDERAL REGULATIONS AND SHALL BE IN ACCORDANCE WITH CONTRACT SPECIFICATIONS
3	EXISTING WINDOW AND FRAME TO BE REMOVED	3.	ANY EXISTING FIRE ALARM & LIFE SAFETY DEVICES LOCATED ON WALL OR CEILINGS TO BE DEMOLISHED. RELOCATE THE DEVICES TO ADJACENT WALL OR EXISTING WALL TO REMAIN. VERIFY LOCATIONS WITH ARCHITECT PRIOR TO RELOCATION.
4	EXISTING INTERVIEW PARTITIONS AND CASEWORK TO BE DEMOLISHED	4.	LIFE SAFETY DEVICES SHALL BE MAINTAINED IN OPERATIONAL CONDITION THROUGHOUT DEMOLITION AND CONSTRUCTION.
5	EXISTING MILLWORK TO BE REMOVED IN ITS ENTIRETY.	5.	REMOVE ALL OBSOLETE AND ABANDONED PIPING AND CABLING, FIRE STOP FLOOR AND WALL PENETRATIONS AS REQUIRED. REFER TO M.E.P. DRAWINGS
6	REMOVE EXISTING FLOOR TILES & WALL TILE WAINSCOTING IN ITS ENTIRETY. PREPARE SUB-FLOOR AS REQ. TO RECEIVE NEW FLOOR FINISH. REFER TO FINISH PLAN FOR MORE INFO.	6.	CONTRACTOR IS RESPONSIBLE FOR SURVEYING THE AREA OR WORK. SHOULD THERE BE ANY DISCREPANCIES, IMMEDIATELY INFORM OWNER AND ARCHITECT, PRIOR TO BEGINNING ANY WORK ACTIVITIES
7	EXISTING FURNITURE PARTITIONS TO BE REMOVED FROM SPACE, SEE CONSTRUCTION PLANS FOR NEW LAYOUT	HAZARDOUS MATERIALS NOTES	
		1. DURING THE COURSE OF DEMOLITION, SHOULD ANY SUSPECTED ASBESTOS OR OTHER HAZARDOUS MATERIAL SUBSTANCES BE DISCOVERED IN THE AREA OF WORK, DISCONTINUE WORK AT THAT AREA AND NOTIFY THE OWNER AND ARCHITECT IMMEDIATELY.	

NICHOLAS J. NETTA, AIA, NCARB
 NJ License No. AI 12541
 FRANCISCO J. MELENDEZ, SR., AIA
 NJ License No. AI 12118
 ROBERT E. McNAMARA, RA
 NJ License No. AI 997600
 LAURENCE K. UHER, AIA, LEED, AP
 NJ License No. AI 14394

These drawings, or parts thereof, may not be reproduced in any form, by any method, for any purpose, without the prior written consent from NICHOLAS J. NETTA, ARCHITECT.
 These drawings shall be used for the specific project location indicated within the Title Block, and shall not be used at any other location without prior consent from the ARCHITECT.

SHEET CONTENTS:
WORKFORCE NJ DEMO PLAN

PROJECT TITLE:
BURLINGTON COUNTY HUMAN SERVICES BUILDING BATHROOM RENOVATIONS WESTAMPTON, NJ 08060

SUBMISSION:

08.22.2023	BID SUBMISSION

DATE	REVISIONS	BY	REV

Date	09.14.2022
Scale	AS SHOWN
Drawn by	MN
Checked by	LU
Job No.	2191488

Drawing No.
D-102B

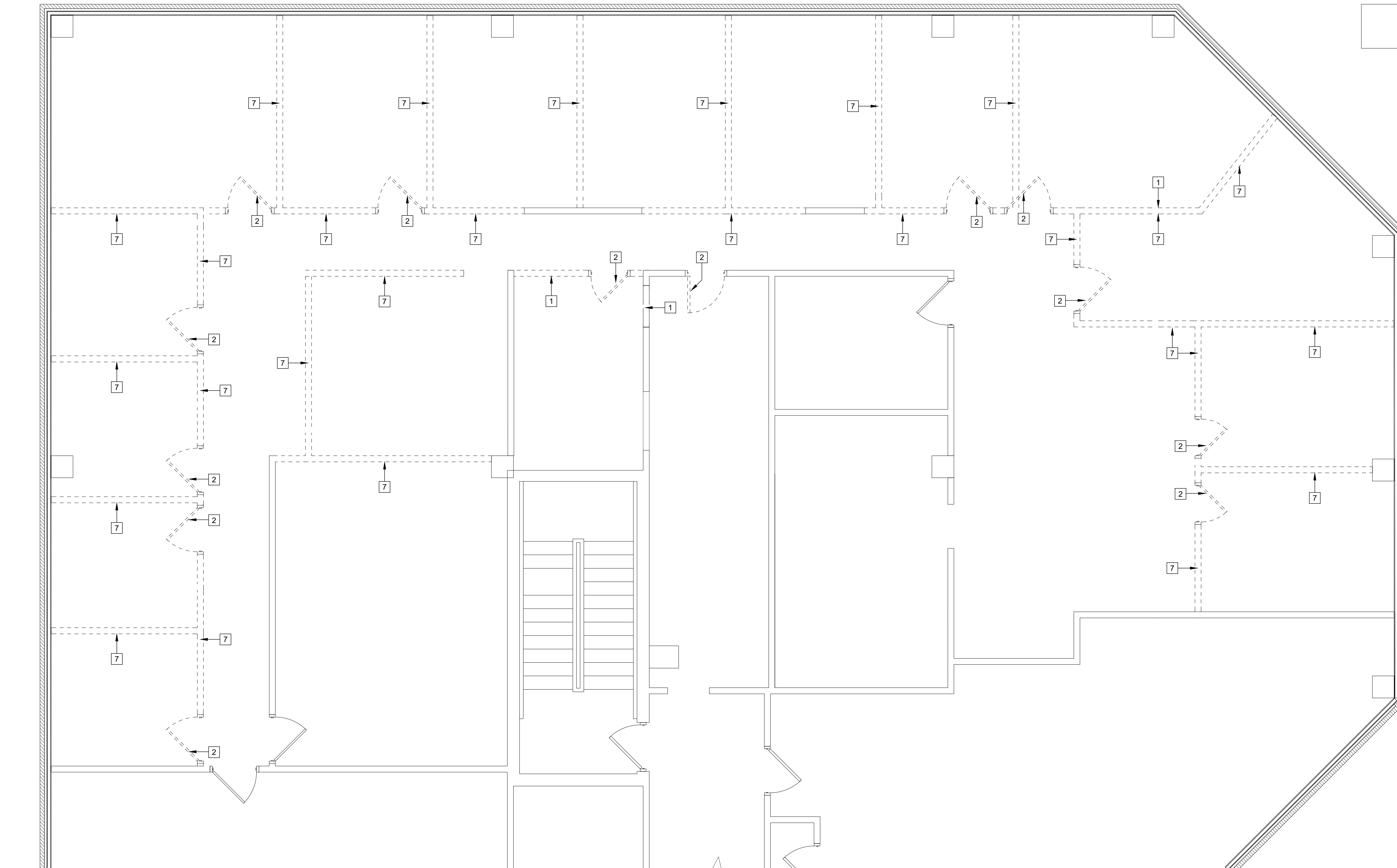

1 COMMUNITY DEVELOPMENT DEMO PLAN
 D-102C SCALE: 1/4"=1'-0"

2ND & 3RD FLOOR KEYPLAN

- LEGEND** FOR ADDITIONAL SYMBOLS, REFER TO A-001
- EXISTING CONSTRUCTION TO REMAIN
 - EXISTING CONSTRUCTION TO BE REMOVED
 - EXISTING DOOR/FRAME TO REMAIN
 - EXISTING DOOR/FRAME TO BE REMOVED
 - EXISTING WINDOW TO REMAIN
 - EXISTING WINDOW TO BE REMOVED
 - REFERENCE TO KEYNOTES

DEMO KEY NOTES

- 1 EXISTING PARTITION TO BE DEMOLISHED AS INDICATED
- 2 EXISTING DOOR, HINGES, AND FRAMES TO BE REMOVED IN ITS ENTIRETY.
- 3 EXISTING WINDOW AND FRAME TO BE REMOVED
- 4 EXISTING INTERVIEW PARTITIONS AND CASEWORK TO BE DEMOLISHED
- 5 EXISTING MILLWORK TO BE REMOVED IN ITS ENTIRETY.
- 6 REMOVE EXISTING FLOOR TILES & WALL TILE WAINSCOTING IN ITS ENTIRETY. PREPARE SUB-FLOOR AS REQ. TO RECEIVE NEW FLOOR FINISH. REFER TO FINISH PLAN FOR MORE INFO.
- 7 EXISTING FURNITURE PARTITIONS TO BE REMOVED FROM SPACE, SEE CONSTRUCTION PLANS FOR NEW LAYOUT

GENERAL DEMOLITION NOTES AT AREA OF WORK TYP.

- 1. FOR ADDITIONAL GENERAL NOTES REFER TO SHEET A-002
 - 2. DEMOLITION WORK INCLUDING BUT NOT LIMITED TO ITEMS DENOTED ON THIS PLAN SHALL BE IN ACCORDANCE WITH ALL APPLICABLE LOCAL, STATE AND FEDERAL REGULATIONS AND SHALL BE IN ACCORDANCE WITH CONTRACT SPECIFICATIONS
 - 3. ANY EXISTING FIRE ALARM & LIFE SAFETY DEVICES LOCATED ON WALL OR CEILINGS TO BE DEMOLISHED, RELOCATE THE DEVICES TO ADJACENT WALL OR EXISTING WALL TO REMAIN. VERIFY LOCATIONS WITH ARCHITECT PRIOR TO RELOCATION.
 - 4. LIFE SAFETY DEVICES SHALL BE MAINTAINED IN OPERATIONAL CONDITION THROUGHOUT DEMOLITION AND CONSTRUCTION.
 - 5. REMOVE ALL OBSOLETE AND ABANDONED PIPING AND CABLING, FIRE STOP FLOOR AND WALL PENETRATIONS AS REQUIRED. REFER TO M.E.P. DRAWINGS
 - 6. CONTRACTOR IS RESPONSIBLE FOR SURVEYING THE AREA OR WORK. SHOULD THERE BE ANY DISCREPANCIES, IMMEDIATELY INFORM OWNER AND ARCHITECT, PRIOR TO BEGINNING ANY WORK ACTIVITIES
- HAZARDOUS MATERIALS NOTES**
- 1. DURING THE COURSE OF DEMOLITION, SHOULD ANY SUSPECTED ASBESTOS OR OTHER HAZARDOUS MATERIAL SUBSTANCES BE DISCOVERED IN THE AREA OF WORK, DISCONTINUE WORK AT THAT AREA AND NOTIFY THE OWNER AND ARCHITECT IMMEDIATELY.

NICHOLAS J. NETTA, AIA, NCARB
 NJ License No. AI 12541
 FRANCISCO J. MELENDEZ, SR., AIA
 NJ License No. AI 12118
 ROBERT E. McNAMARA, RA
 NJ License No. AI 997600
 LAURENCE K. UHER, AIA, LEED, AP
 NJ License No. AI 14394

These drawings, or parts thereof, may not be reproduced in any form, by any method, for any purpose, without the prior written consent from NICHOLAS J. NETTA, ARCHITECT.
 These drawings shall be used for the specific project location indicated within the Title Block, and shall not be used at any other location without prior consent from the ARCHITECT.

SHEET CONTENTS:

COMMUNITY DEVELOPMENT DEMO PLAN

PROJECT TITLE:

BURLINGTON COUNTY HUMAN SERVICES BUILDING BATHROOM RENOVATIONS WESTAMPTON, NJ 08060

SUBMISSION:

08.22.2023 | BID SUBMISSION

DATE	REVISIONS	BY	REV

Date	09.14.2022
Scale	AS SHOWN
Drawn by	MN
Checked by	LU
Job No.	2191488

Drawing No.

D-102C

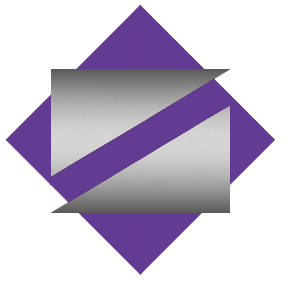

NETTA ARCHITECTS
 NEW JERSEY | FLORIDA | NEW YORK
 1008 ROUTE 28 West Mount Pleasant, NJ 07094 | Phone: (973) 979-0008 | www.nettaarchitects.com
 CERTIFICATE OF AUTHORIZATION AC-438

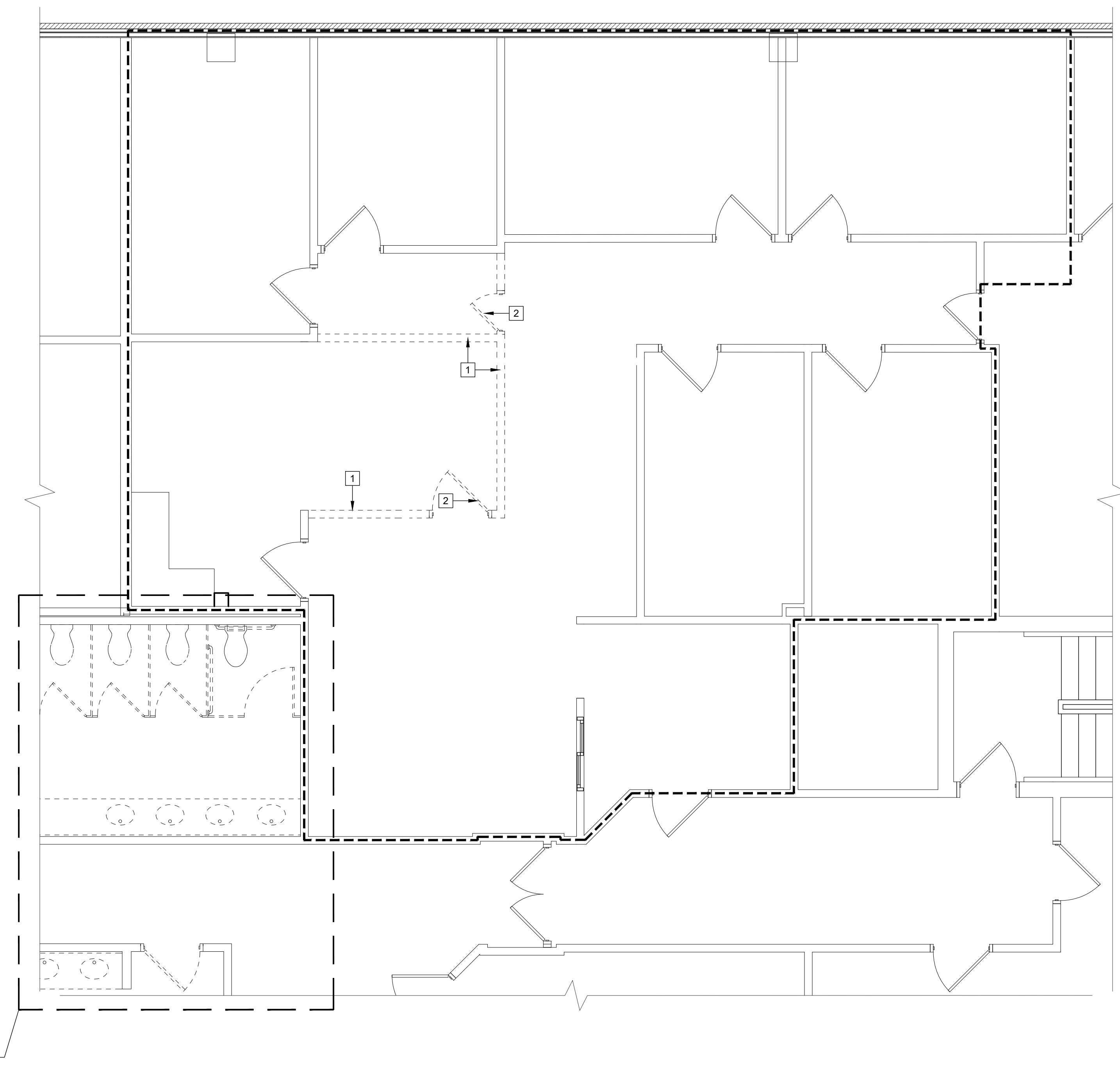

1 VETERANS DEMO PLAN
 D-103A SCALE: 1/4"=1'-0"

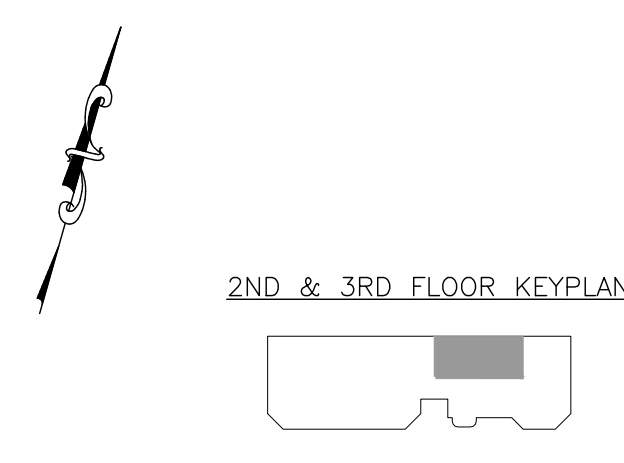

LEGEND FOR ADDITIONAL SYMBOLS, REFER TO A-001

	EXISTING CONSTRUCTION TO REMAIN
	EXISTING DOOR/FRAME TO REMAIN
	EXISTING WINDOW TO REMAIN
	EXISTING CONSTRUCTION TO BE REMOVED
	EXISTING DOOR/FRAME TO BE REMOVED
	REFERENCE TO KEYNOTES

DEMO KEY NOTES	
1	EXISTING PARTITION TO BE DEMOLISHED AS INDICATED
2	EXISTING DOOR, HINGES, AND FRAMES TO BE REMOVED IN ITS ENTIRETY.
3	EXISTING WINDOW AND FRAME TO BE REMOVED
4	EXISTING INTERVIEW PARTITIONS AND CASEWORK TO BE DEMOLISHED
5	EXISTING MILLWORK TO BE REMOVED IN ITS ENTIRETY.
6	REMOVE EXISTING FLOOR TILES & WALL TILE WAINSCOTING IN ITS ENTIRETY. PREPARE SUB-FLOOR AS REQ. TO RECEIVE NEW FLOOR FINISH. REFER TO FINISH PLAN FOR MORE INFO.
7	EXISTING FURNITURE PARTITIONS TO BE REMOVED FROM SPACE. SEE CONSTRUCTION PLANS FOR NEW LAYOUT

GENERAL DEMOLITION NOTES AT AREA OF WORK TYP.	
1.	FOR ADDITIONAL GENERAL NOTES REFER TO SHEET A-002
2.	DEMOLITION WORK INCLUDING BUT NOT LIMITED TO ITEMS DENOTED ON THIS PLAN SHALL BE IN ACCORDANCE WITH ALL APPLICABLE LOCAL, STATE AND FEDERAL REGULATIONS AND SHALL BE IN ACCORDANCE WITH CONTRACT SPECIFICATIONS
3.	ANY EXISTING FIRE ALARM & LIFE SAFETY DEVICES LOCATED ON WALL OR CEILINGS TO BE DEMOLISHED. RELOCATE THE DEVICES TO ADJACENT WALL OR EXISTING WALL TO REMAIN. VERIFY LOCATIONS WITH ARCHITECT PRIOR TO RELOCATION.
4.	LIFE SAFETY DEVICES SHALL BE MAINTAINED IN OPERATIONAL CONDITION THROUGHOUT DEMOLITION AND CONSTRUCTION.
5.	REMOVE ALL OBSOLETE AND ABANDONED PIPING AND CABLING. FIRE STOP FLOOR AND WALL PENETRATIONS AS REQUIRED. REFER TO M.E.P. DRAWINGS
6.	CONTRACTOR IS RESPONSIBLE FOR SURVEYING THE AREA OR WORK. SHOULD THERE BE ANY DISCREPANCIES, IMMEDIATELY INFORM OWNER AND ARCHITECT. PRIOR TO BEGINNING ANY WORK ACTIVITIES
HAZARDOUS MATERIALS NOTES	
1.	DURING THE COURSE OF DEMOLITION, SHOULD ANY SUSPECTED ASBESTOS OR OTHER HAZARDOUS MATERIAL SUBSTANCES BE DISCOVERED IN THE AREA OF WORK, DISCONTINUE WORK AT THAT AREA AND NOTIFY THE OWNER AND ARCHITECT IMMEDIATELY.

NICHOLAS J. NETTA, AIA, NCARB
 NJ License No. AI 12541
 FRANCISCO J. MELENDEZ, SR., AIA
 NJ License No. AI 12118
 ROBERT E. McNAMARA, RA
 NJ License No. AI 997600
 LAURENCE K. UHER, AIA, LEED, AP
 NJ License No. AI 14394

These drawings, or parts thereof, may not be reproduced in any form, by any method, for any purpose, without the prior written consent from NICHOLAS J. NETTA, ARCHITECT.
 These drawings shall be used for the specific project location indicated within the Title Block, and shall not be used at any other location without prior consent from the ARCHITECT.

SHEET CONTENTS:

VETERANS DEMO PLAN

PROJECT TITLE:

BURLINGTON COUNTY HUMAN SERVICES BUILDING BATHROOM RENOVATIONS WESTAMPTON, NJ 08060

SUBMISSION:

08.22.2023	BID SUBMISSION

DATE	REVISIONS	BY	REV

Date	09.14.2022
Scale	AS SHOWN
Drawn by	MN
Checked by	LU
Job No.	2191488

Drawing No. **D-103A**

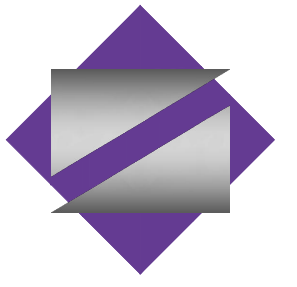

NETTA ARCHITECTS
 NEW JERSEY | FLORIDA | NEW YORK
 1000 Route 28 West, Mount Pleasant, NJ 07096 | Phone: (973) 979-0008 | www.nettaarchitects.com
 CERTIFICATE OF AUTHORIZATION AC-438

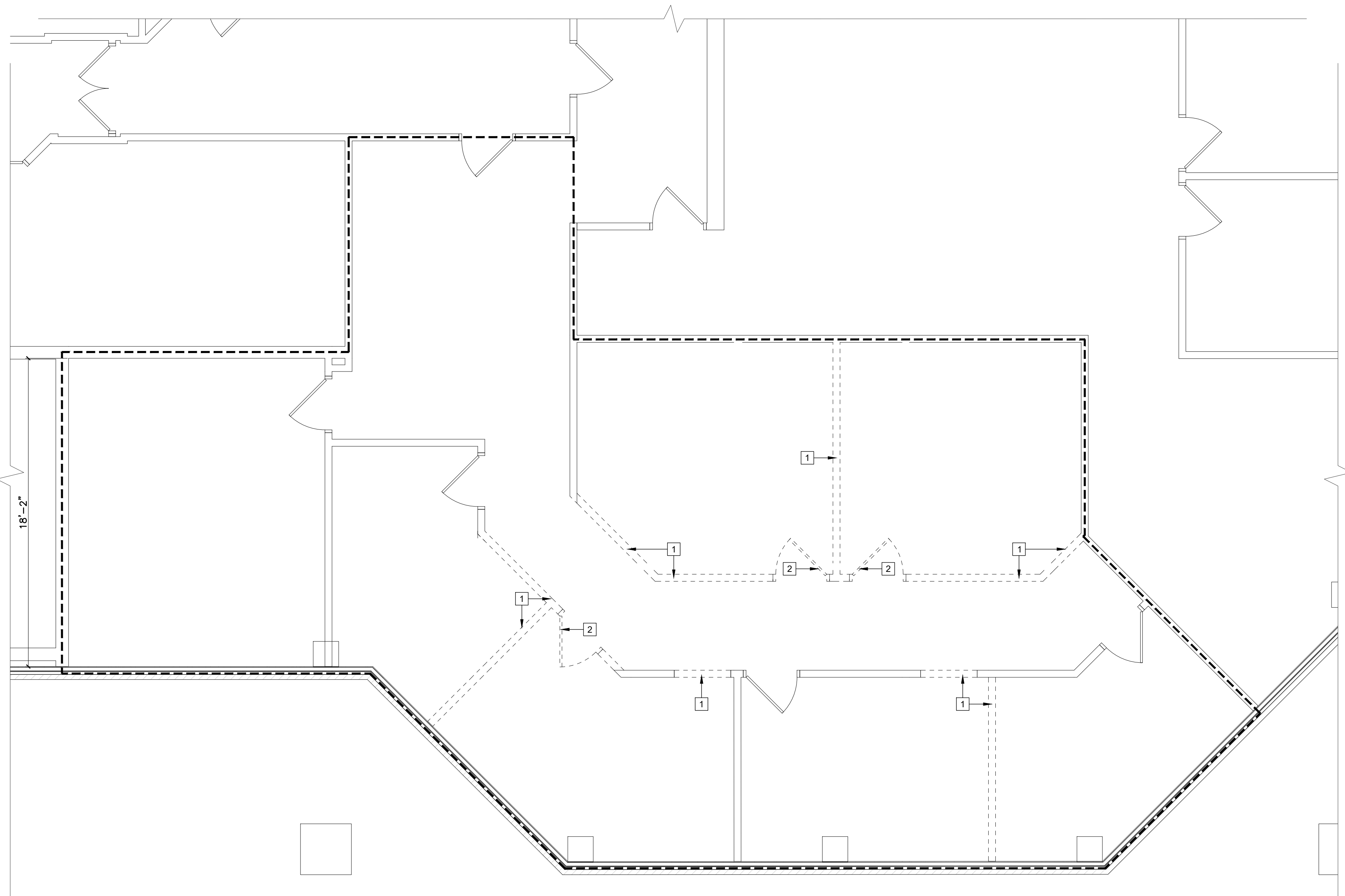

1
D-103B

OAKS INTEGRATED CARE DEMO PLAN

SCALE: 1/4"=1'-0"

2ND & 3RD FLOOR KEYPLAN

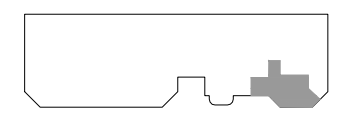

LEGEND

	FOR ADDITIONAL SYMBOLS, REFER TO A-001
	EXISTING CONSTRUCTION TO REMAIN
	EXISTING DOOR/FRAME TO REMAIN
	EXISTING WINDOW TO REMAIN
	EXISTING CONSTRUCTION TO BE REMOVED
	EXISTING DOOR/FRAME TO BE REMOVED
	REFERENCE TO KEYNOTES

DEMO KEY NOTES

- 1 EXISTING PARTITION TO BE DEMOLISHED AS INDICATED
- 2 EXISTING DOOR, HINGES, AND FRAMES TO BE REMOVED IN ITS ENTIRETY.
- 3 EXISTING WINDOW AND FRAME TO BE REMOVED
- 4 EXISTING INTERVIEW PARTITIONS AND CASEWORK TO BE DEMOLISHED
- 5 EXISTING MILLWORK TO BE REMOVED IN ITS ENTIRETY.
- 6 REMOVE EXISTING FLOOR TILES & WALL TILE WAINSCOTING IN ITS ENTIRETY. PREPARE SUB-FLOOR AS REQ. TO RECEIVE NEW FLOOR FINISH. REFER TO FINISH PLAN FOR MORE INFO.
- 7 EXISTING FURNITURE PARTITIONS TO BE REMOVED FROM SPACE. SEE CONSTRUCTION PLANS FOR NEW LAYOUT

GENERAL DEMOLITION NOTES AT AREA OF WORK TYP.

1. FOR ADDITIONAL GENERAL NOTES REFER TO SHEET A-002
 2. DEMOLITION WORK INCLUDING BUT NOT LIMITED TO ITEMS DENOTED ON THIS PLAN SHALL BE IN ACCORDANCE WITH ALL APPLICABLE LOCAL, STATE AND FEDERAL REGULATIONS AND SHALL BE IN ACCORDANCE WITH CONTRACT SPECIFICATIONS
 3. ANY EXISTING FIRE ALARM & LIFE SAFETY DEVICES LOCATED ON WALL OR CEILINGS TO BE DEMOLISHED. RELOCATE THE DEVICES TO ADJACENT WALL OR EXISTING WALL TO REMAIN. VERIFY LOCATIONS WITH ARCHITECT PRIOR TO RELOCATION.
 4. LIFE SAFETY DEVICES SHALL BE MAINTAINED IN OPERATIONAL CONDITION THROUGHOUT DEMOLITION AND CONSTRUCTION.
 5. REMOVE ALL OBSOLETE AND ABANDONED PIPING AND CABLING. FIRE STOP FLOOR AND WALL PENETRATIONS AS REQUIRED. REFER TO M.E.P. DRAWINGS
 6. CONTRACTOR IS RESPONSIBLE FOR SURVEYING THE AREA OR WORK. SHOULD THERE BE ANY DISCREPANCIES, IMMEDIATELY INFORM OWNER AND ARCHITECT. PRIOR TO BEGINNING ANY WORK ACTIVITIES
- HAZARDOUS MATERIALS NOTES**
1. DURING THE COURSE OF DEMOLITION, SHOULD ANY SUSPECTED ASBESTOS OR OTHER HAZARDOUS MATERIAL SUBSTANCES BE DISCOVERED IN THE AREA OF WORK, DISCONTINUE WORK AT THAT AREA AND NOTIFY THE OWNER AND ARCHITECT IMMEDIATELY.

NICHOLAS J. NETTA, AIA, NCARB
 NJ License No. AI 12541
 FRANCISCO J. MELENDEZ, SR., AIA
 NJ License No. AI 12118
 ROBERT E. McNAMARA, RA
 NJ License No. AI 997600
 LAURENCE K. UHER, AIA, LEED, AP
 NJ License No. AI 14394

These drawings, or parts thereof, may not be reproduced in any form, by any method, for any purpose, without the prior written consent from NICHOLAS J. NETTA, ARCHITECT.
 These drawings shall be used for the specific project location indicated within the Title Block, and shall not be used at any other location without prior consent from the ARCHITECT.

SHEET CONTENTS:

OAKS INTEGRATED CARE DEMO PLAN

PROJECT TITLE:

BURLINGTON COUNTY HUMAN SERVICES BUILDING BATHROOM RENOVATIONS WESTAMPTON, NJ 08060

SUBMISSION:

08.22.2023	BID SUBMISSION

DATE	REVISIONS	BY	REV

Date	09.14.2022
Scale	AS SHOWN
Drawn by	MN
Checked by	LU
Job No.	2191488

Drawing No.
D-103B

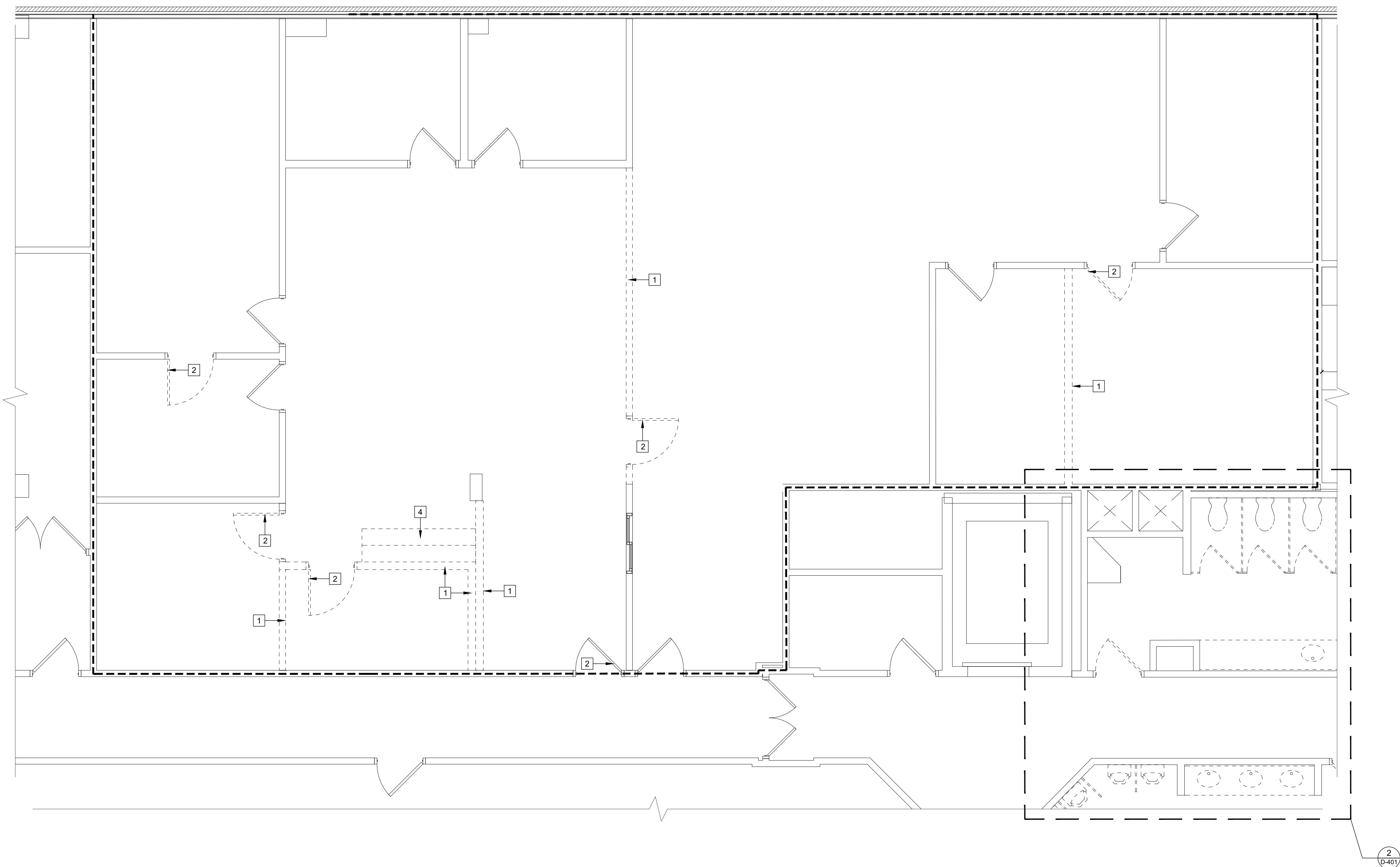

1 PROSECUTOR'S OFFICE DEMO PLAN
 SCALE: 1/4"=1'-0"

LEGEND

- EXISTING CONSTRUCTION TO REMAIN
- EXISTING DOOR/FRAME TO REMAIN
- EXISTING WINDOW TO REMAIN
- EXISTING CONSTRUCTION TO BE REMOVED
- EXISTING DOOR/FRAME TO BE REMOVED
- REFERENCE TO KEYNOTES

FOR ADDITIONAL SYMBOLS, REFER TO A-001

2ND & 3RD FLOOR KEYPLAN

DEMO KEY NOTES		GENERAL DEMOLITION NOTES AT AREA OF WORK TYP.	
1	EXISTING PARTITION TO BE DEMOLISHED AS INDICATED	1. FOR ADDITIONAL GENERAL NOTES REFER TO SHEET A-002	5. REMOVE ALL OBSOLETE AND ABANDONED PIPING AND CABLING. FIRE STOP FLOOR AND WALL PENETRATIONS AS REQUIRED. REFER TO M.E.P. DRAWINGS
2	EXISTING DOOR, HINGES, AND FRAMES TO BE REMOVED IN ITS ENTIRETY.	2. DEMOLITION WORK INCLUDING BUT NOT LIMITED TO ITEMS DENOTED ON THIS PLAN SHALL BE IN ACCORDANCE WITH ALL APPLICABLE LOCAL, STATE AND FEDERAL REGULATIONS AND SHALL BE IN ACCORDANCE WITH CONTRACT SPECIFICATIONS	6. CONTRACTOR IS RESPONSIBLE FOR SURVEYING THE AREA OR WORK. SHOULD THERE BE ANY DISCREPANCIES, IMMEDIATELY INFORM OWNER AND ARCHITECT. PRIOR TO BEGINNING ANY WORK ACTIVITIES
3	EXISTING WINDOW AND FRAME TO BE REMOVED	3. ANY EXISTING FIRE ALARM & LIFE SAFETY DEVICES LOCATED ON WALL OR CEILINGS TO BE DEMOLISHED. RELOCATE THE DEVICES TO ADJACENT WALL OR EXISTING WALL TO REMAIN. VERIFY LOCATIONS WITH ARCHITECT PRIOR TO RELOCATION.	HAZARDOUS MATERIALS NOTES
4	EXISTING INTERVIEW PARTITIONS AND CASEWORK TO BE DEMOLISHED	4. LIFE SAFETY DEVICES SHALL BE MAINTAINED IN OPERATIONAL CONDITION THROUGHOUT DEMOLITION AND CONSTRUCTION.	1. DURING THE COURSE OF DEMOLITION, SHOULD ANY SUSPECTED ASBESTOS OR OTHER HAZARDOUS MATERIAL SUBSTANCES BE DISCOVERED IN THE AREA OF WORK, DISCONTINUE WORK AT THAT AREA AND NOTIFY THE OWNER AND ARCHITECT IMMEDIATELY.
5	EXISTING MILLWORK TO BE REMOVED IN ITS ENTIRETY.		
6	REMOVE EXISTING FLOOR TILES & WALL TILE WAINSCOTING IN ITS ENTIRETY. PREPARE SUB-FLOOR AS REQ. TO RECEIVE NEW FLOOR FINISH. REFER TO FINISH PLAN FOR MORE INFO.		
7	EXISTING FURNITURE PARTITIONS TO BE REMOVED FROM SPACE. SEE CONSTRUCTION PLANS FOR NEW LAYOUT		

NICHOLAS J. NETTA, AIA, NCARB
 NJ License No. AI 12541
 FRANCISCO J. MELENDEZ, SR., AIA
 NJ License No. AI 12118
 ROBERT E. McNAMARA, RA
 NJ License No. AI 997600
 LAURENCE K. UHER, AIA, LEED, AP
 NJ License No. AI 14394

These drawings, or parts thereof, may not be reproduced in any form, by any method, for any purpose, without the prior written consent from NICHOLAS J. NETTA, ARCHITECT.
 These drawings shall be used for the specific project location indicated within the Title Block, and shall not be used at any other location without prior consent from the ARCHITECT.

SHEET CONTENTS:

PROSECUTOR'S OFFICE DEMO PLAN

PROJECT TITLE:

BURLINGTON COUNTY HUMAN SERVICES BUILDING BATHROOM RENOVATIONS WESTAMPTON, NJ 08060

SUBMISSION:

08.22.2023	BID SUBMISSION

DATE	REVISIONS	BY	REV

Date	09.14.2022
Scale	AS SHOWN
Drawn by	MN
Checked by	LU
Job No.	2191488

Drawing No.
D-103C

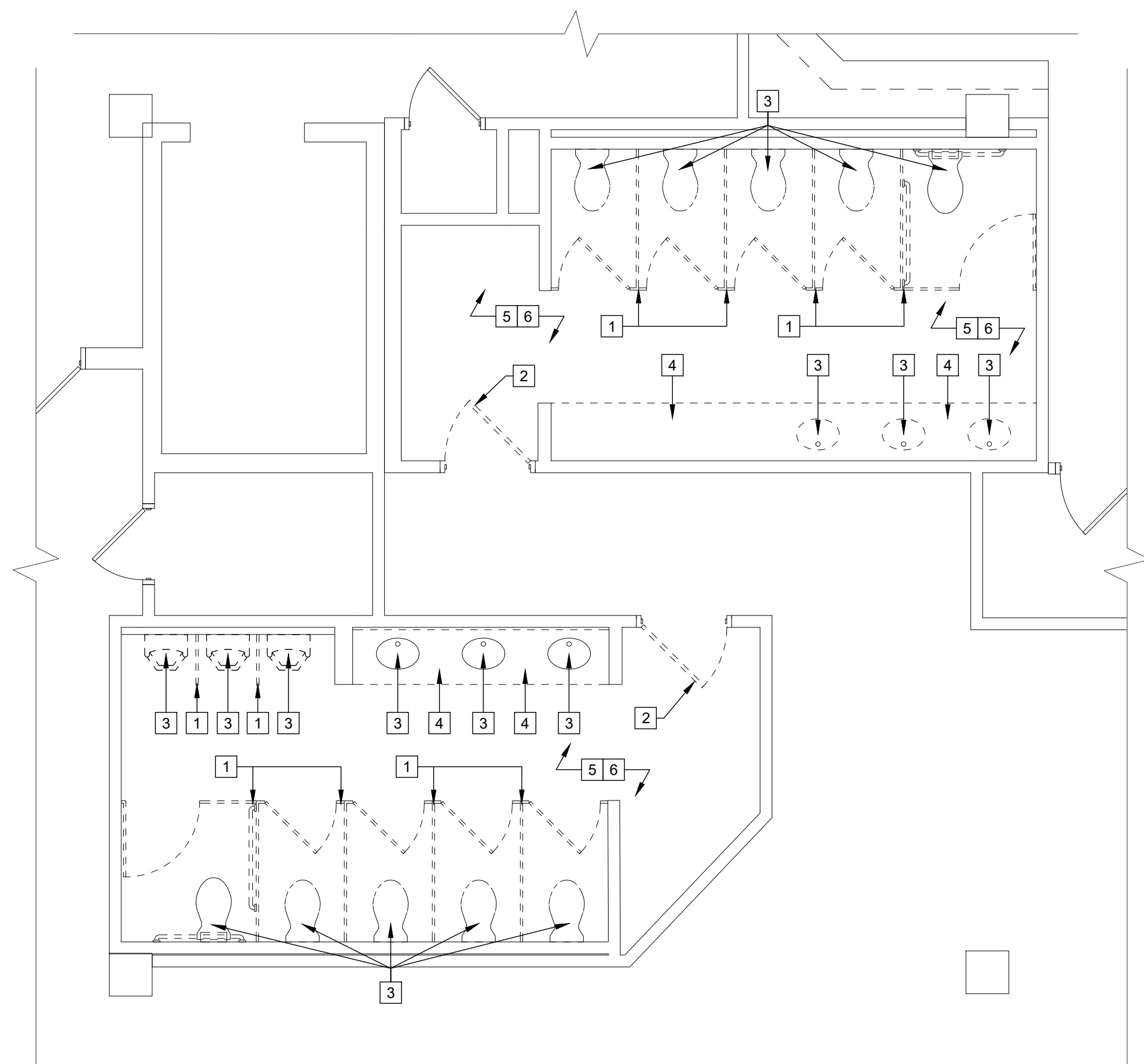

1 GROUND FLOOR RESTROOM DEMO PLAN
 D-400 SCALE: 1/4"=1'-0"

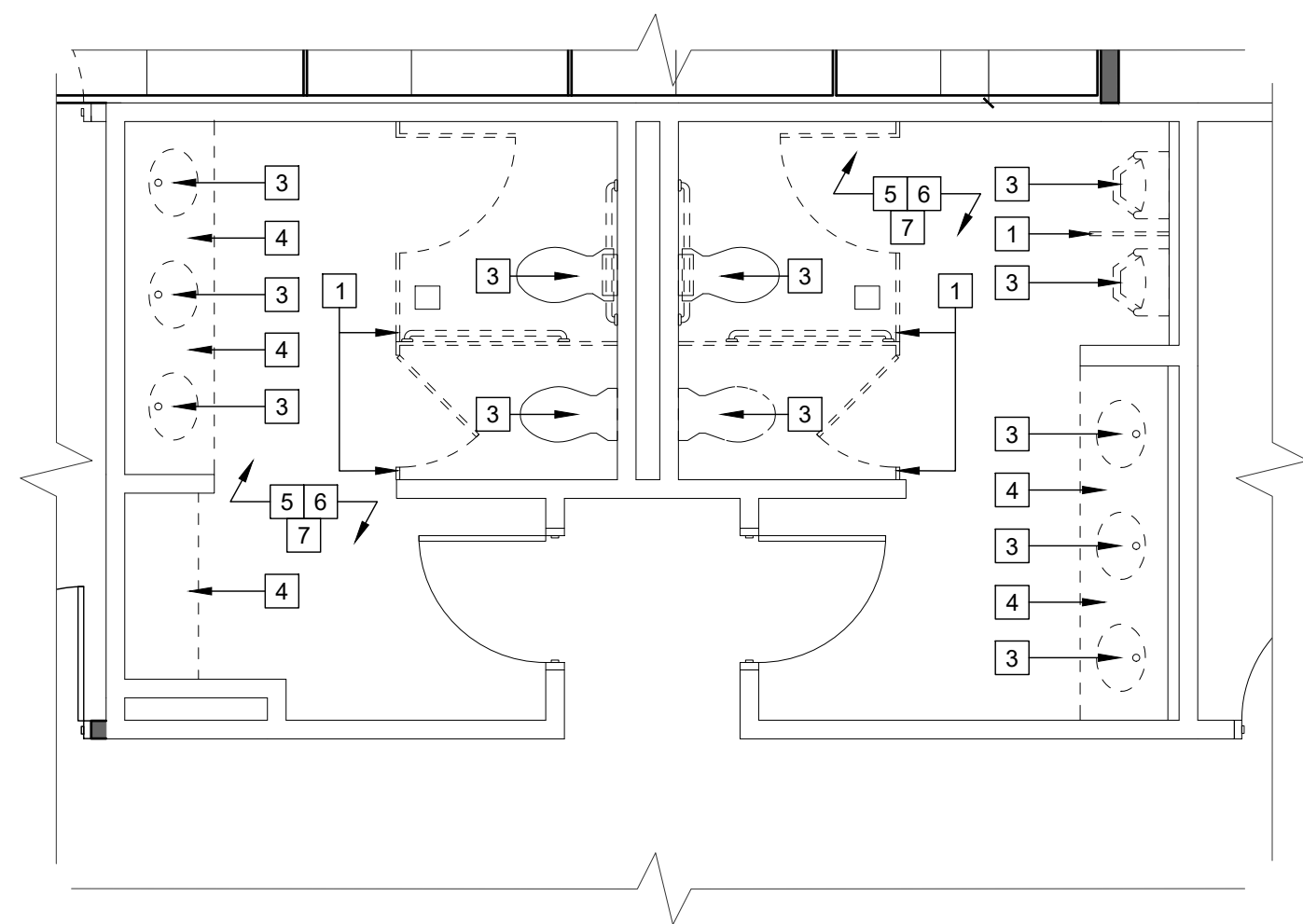

2 1ST FLOOR RESTROOM DEMO PLAN
 D-400 SCALE: 1/4"=1'-0"

GROUND FLOOR KEY PLAN

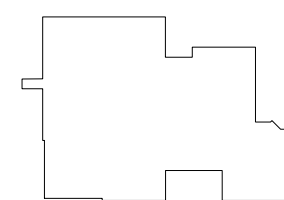

FIRST FLOOR KEY PLAN

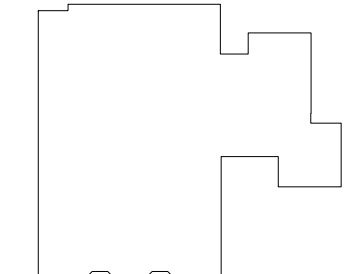

- LEGEND**
- FOR ADDITIONAL SYMBOLS, REFER TO A-001
 - EXISTING CONSTRUCTION TO REMAIN
 - EXISTING DOOR/FRAME TO REMAIN
 - EXISTING CONSTRUCTION TO BE REMOVED
 - EXISTING DOOR/FRAME TO BE REMOVED
 - REFERENCE TO KEYNOTES

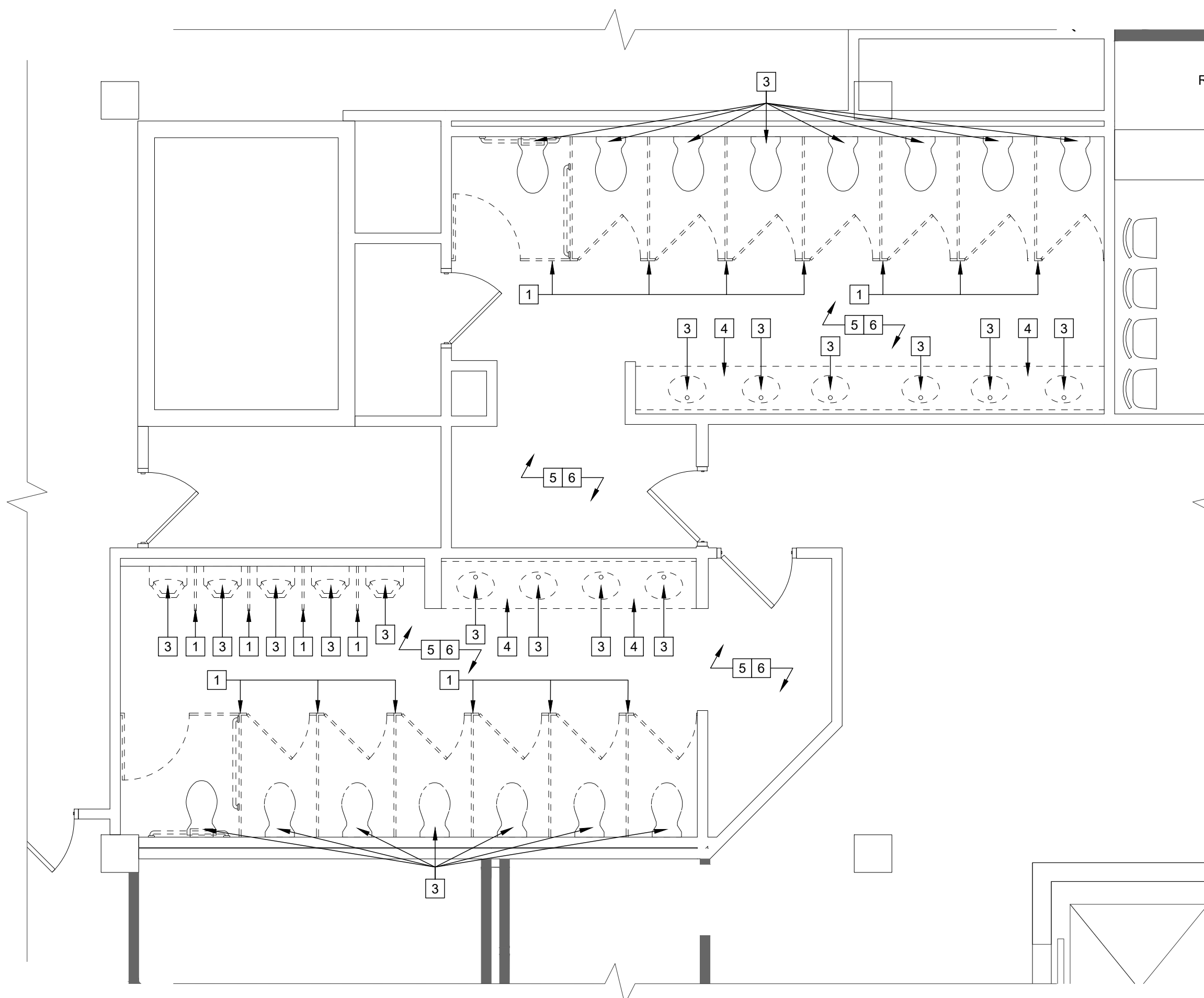

3 1ST FLOOR RESTROOM DEMO PLAN
 D-400 SCALE: 1/4"=1'-0"

DEMO KEY NOTES		GENERAL DEMOLITION NOTES AT AREA OF WORK TYP.	
1	EXISTING TOILET PARTITION AND SCREENS TO BE DEMOLISHED AS INDICATED.	1.	FOR ADDITIONAL GENERAL NOTES REFER TO SHEET A-002
2	EXISTING DOOR, HINGES, AND FRAMES TO BE REMOVED	2.	DEMOLITION WORK INCLUDING BUT NOT LIMITED TO ITEMS DENOTED ON THIS PLAN SHALL BE IN ACCORDANCE WITH ALL APPLICABLE LOCAL, STATE AND FEDERAL REGULATIONS AND SHALL BE IN ACCORDANCE WITH CONTRACT SPECIFICATIONS
3	EXISTING PLUMBING FIXTURES TO BE REMOVED. CUT AND CAP ANY EXISTING UTILITIES, COORDINATE WITH CONSTRUCTION PLAN FOR NEW PLUMBING LOCATIONS.	3.	ANY EXISTING FIRE ALARM & LIFE SAFETY DEVICES LOCATED ON WALL OR CEILINGS TO BE DEMOLISHED. RELOCATE THE DEVICES TO ADJACENT WALL OR EXISTING WALL TO REMAIN. VERIFY LOCATIONS WITH ARCHITECT PRIOR TO RELOCATION.
4	EXISTING MILLWORK TO BE REMOVED IN ITS ENTIRETY.	4.	LIFE SAFETY DEVICES SHALL BE MAINTAINED IN OPERATIONAL CONDITION THROUGHOUT DEMOLITION AND CONSTRUCTION.
5	REMOVE EXISTING WALL TILE WAINSCOTING & GYP. BOARD. PREPARE STUD TO RECEIVE NEW GYP. BOARD AND FINISH. REFER TO FINISH PLAN FOR MORE INFO.	5.	REMOVE ALL OBSOLETE AND ABANDONED PIPING AND CABLING. FIRE STOP FLOOR AND WALL PENETRATIONS AS REQUIRED. REFER TO M.E.P. DRAWINGS
6	REMOVE EXISTING FLOOR TILES IN ITS ENTIRETY. PREP FLOOR TO RECEIVE NEW FLOOR FINISH. REFER TO FINISH PLAN FOR MORE INFO.	6.	CONTRACTOR IS RESPONSIBLE FOR SURVEYING THE AREA OR WORK. SHOULD THERE BE ANY DISCREPANCIES, IMMEDIATELY INFORM OWNER AND ARCHITECT. PRIOR TO BEGINNING ANY WORK ACTIVITIES
7	REMOVE EXISTING ACT CEILING IN ITS ENTIRETY.	HAZARDOUS MATERIALS NOTES	
		1. DURING THE COURSE OF DEMOLITION, SHOULD ANY SUSPECTED ASBESTOS OR OTHER HAZARDOUS MATERIAL SUBSTANCES BE DISCOVERED IN THE AREA OF WORK, DISCONTINUE WORK AT THAT AREA AND NOTIFY THE OWNER AND ARCHITECT IMMEDIATELY.	

NICHOLAS J. NETTA, AIA, NCARB
 NJ License No. AI 12541
 FRANCISCO J. MELENDEZ, SR., AIA
 NJ License No. AI 12118
 ROBERT E. McNAMARA, RA
 NJ License No. AI 997600
 LAURENCE K. UHER, AIA, LEED, AP
 NJ License No. AI 14394

These drawings, or parts thereof, may not be reproduced in any form, by any method, for any purpose, without the prior written consent from NICHOLAS J. NETTA, ARCHITECT.
 These drawings shall be used for the specific project location indicated within the Title Block, and shall not be used at any other location without prior consent from the ARCHITECT.

SHEET CONTENTS:

RESTROOMS DEMO PLAN

PROJECT TITLE:

BURLINGTON COUNTY HUMAN SERVICES BUILDING BATHROOM RENOVATIONS WESTAMPTON, NJ 08060

SUBMISSION:

08.22.2023	BID SUBMISSION

DATE	REVISIONS	BY	REV

Date	09.14.2022
Scale	AS SHOWN
Drawn by	MN
Checked by	LU
Job No.	2191488

Drawing No.

D-400

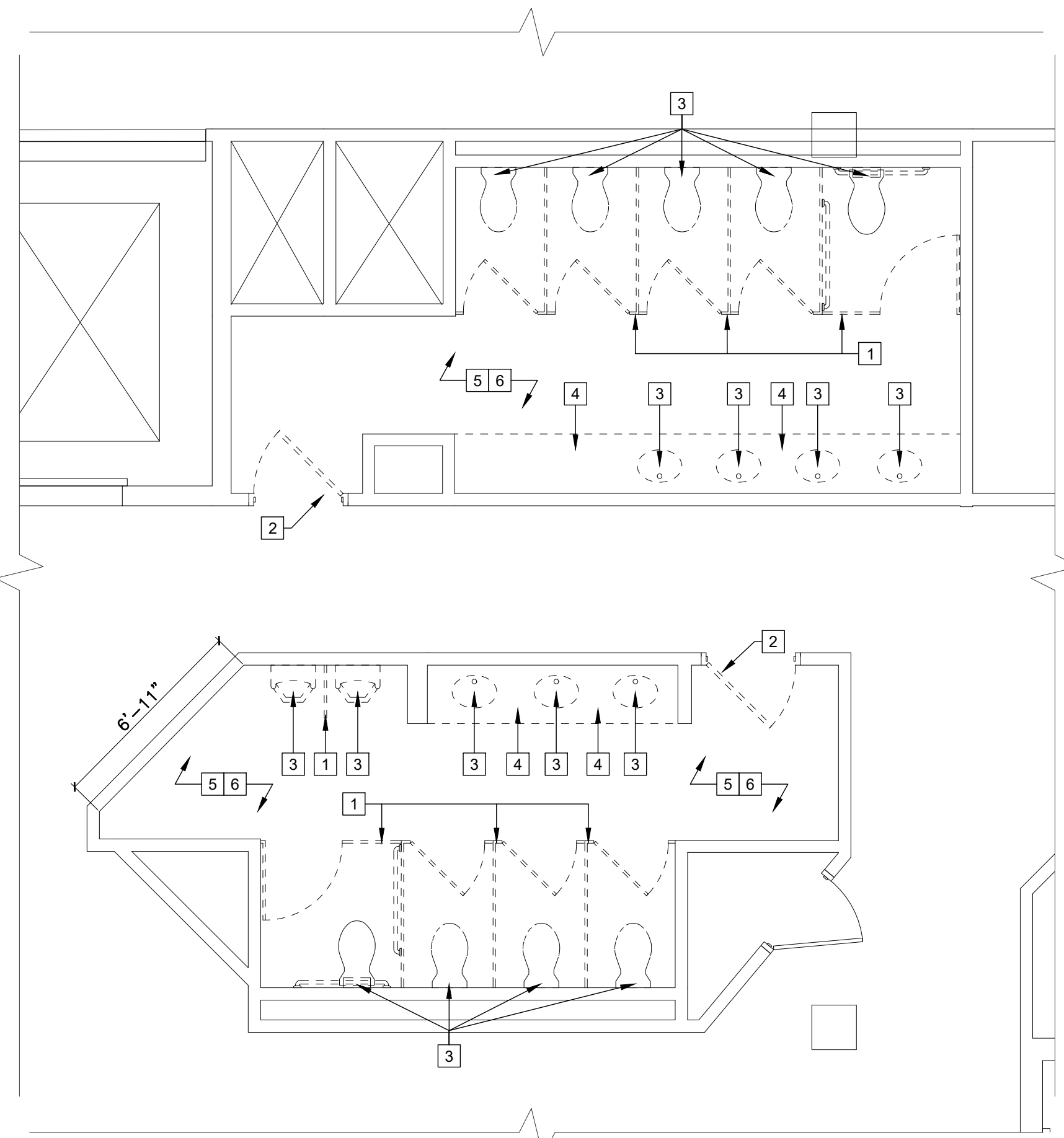
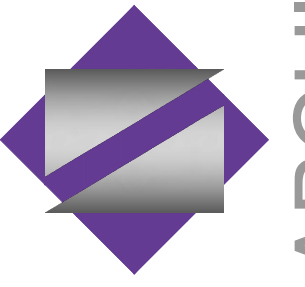

1 2ND FLOOR RESTROOM DEMO PLAN
 D-401 SCALE: 1/4"=1'-0"

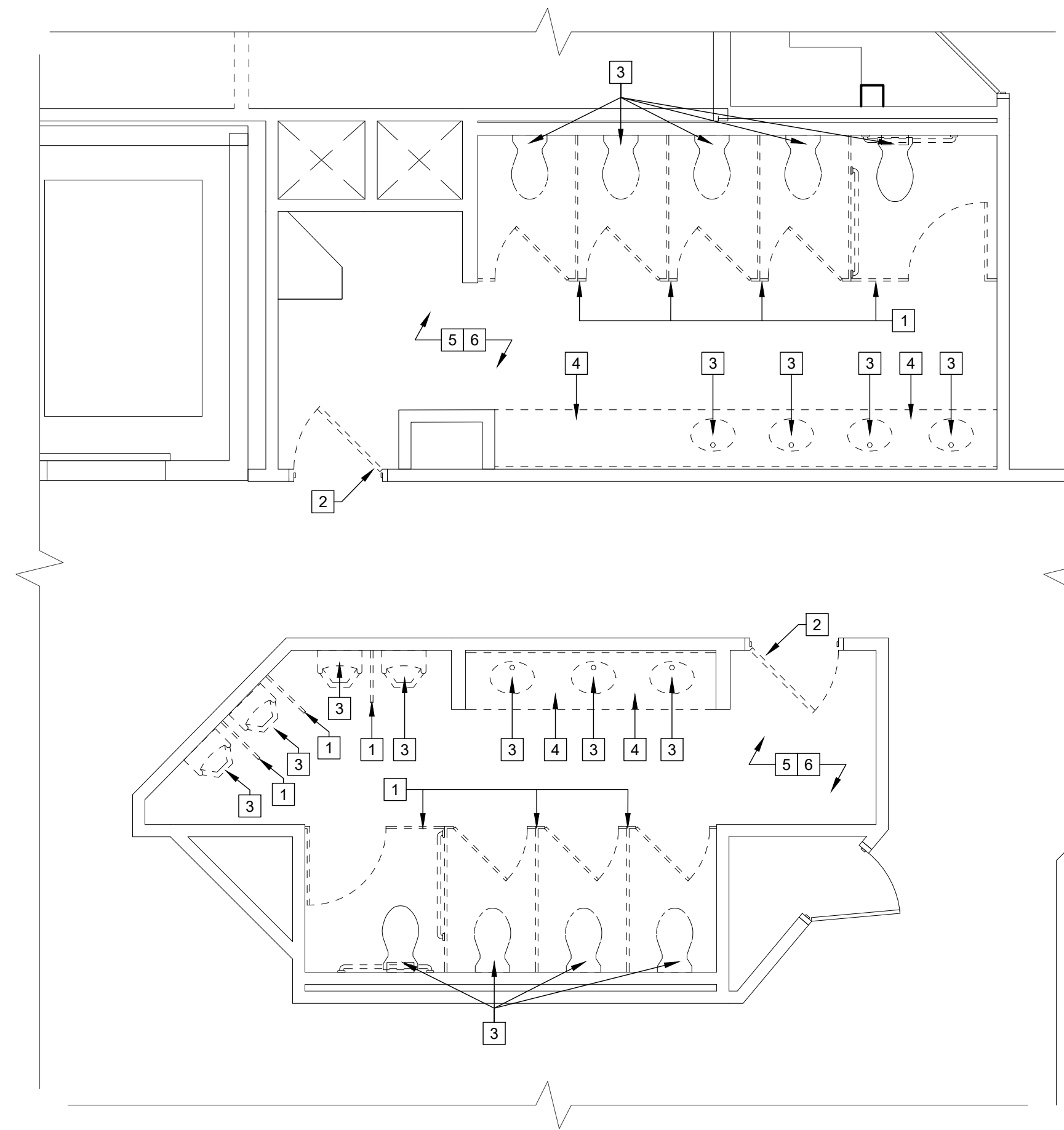

2 3RD FLOOR RESTROOM DEMO PLAN
 D-401 SCALE: 1/4"=1'-0"



- LEGEND** FOR ADDITIONAL SYMBOLS, REFER TO A-001
- EXISTING CONSTRUCTION TO REMAIN
 - EXISTING DOOR/FRAME TO REMAIN
 - EXISTING WINDOW TO REMAIN
 - EXISTING CONSTRUCTION TO BE REMOVED
 - EXISTING DOOR/FRAME TO BE REMOVED
 - REFERENCE TO KEYNOTES

DEMO KEY NOTES		GENERAL DEMOLITION NOTES AT AREA OF WORK TYP.	
1	EXISTING PARTITION TO BE DEMOLISHED AS INDICATED	1. FOR ADDITIONAL GENERAL NOTES REFER TO SHEET A-002	5. REMOVE ALL OBSOLETE AND ABANDONED PIPING AND CABLING, FIRE STOP FLOOR AND WALL PENETRATIONS AS REQUIRED. REFER TO M.E.P. DRAWINGS
2	EXISTING DOOR, HINGES, AND FRAMES TO BE REMOVED IN ITS ENTIRETY.	2. DEMOLITION WORK INCLUDING BUT NOT LIMITED TO ITEMS DENOTED ON THIS PLAN SHALL BE IN ACCORDANCE WITH ALL APPLICABLE LOCAL, STATE AND FEDERAL REGULATIONS AND SHALL BE IN ACCORDANCE WITH CONTRACT SPECIFICATIONS	6. CONTRACTOR IS RESPONSIBLE FOR SURVEYING THE AREA OR WORK. SHOULD THERE BE ANY DISCREPANCIES, IMMEDIATELY INFORM OWNER AND ARCHITECT, PRIOR TO BEGINNING ANY WORK ACTIVITIES
3	EXISTING WINDOW AND FRAME TO BE REMOVED	3. ANY EXISTING FIRE ALARM & LIFE SAFETY DEVICES LOCATED ON WALL OR CEILINGS TO BE DEMOLISHED. RELOCATE THE DEVICES TO ADJACENT WALL OR EXISTING WALL TO REMAIN. VERIFY LOCATIONS WITH ARCHITECT PRIOR TO RELOCATION.	HAZARDOUS MATERIALS NOTES 1. DURING THE COURSE OF DEMOLITION, SHOULD ANY SUSPECTED ASBESTOS OR OTHER HAZARDOUS MATERIAL SUBSTANCES BE DISCOVERED IN THE AREA OF WORK, DISCONTINUE WORK AT THAT AREA AND NOTIFY THE OWNER AND ARCHITECT IMMEDIATELY.
4	EXISTING INTERVIEW PARTITIONS AND CASEWORK TO BE DEMOLISHED	4. LIFE SAFETY DEVICES SHALL BE MAINTAINED IN OPERATIONAL CONDITION THROUGHOUT DEMOLITION AND CONSTRUCTION.	
5	EXISTING MILLWORK TO BE REMOVED IN ITS ENTIRETY.		
6	REMOVE EXISTING FLOOR TILES & WALL TILE WAINSCOTING IN ITS ENTIRETY. PREPARE SUB-FLOOR AS REQ. TO RECEIVE NEW FLOOR FINISH. REFER TO FINISH PLAN FOR MORE INFO.		
7	EXISTING FURNITURE PARTITIONS TO BE REMOVED FROM SPACE. SEE CONSTRUCTION PLANS FOR NEW LAYOUT		

NICHOLAS J. NETTA, AIA, NCARB
 NJ License No. AI 12541
 FRANCISCO J. MELENDEZ, SR., AIA
 NJ License No. AI 12118
 ROBERT E. McNAMARA, RA
 NJ License No. AI 997600
 LAURENCE K. UHER, AIA, LEED, AP
 NJ License No. AI 14394

These drawings, or parts thereof, may not be reproduced in any form, by any method, for any purpose, without the prior written consent from NICHOLAS J. NETTA, ARCHITECT.
 These drawings shall be used for the specific project location indicated within the Title Block, and shall not be used at any other location without prior consent from the ARCHITECT.

SHEET CONTENTS:
RESTROOMS DEMO PLAN

PROJECT TITLE:
BURLINGTON COUNTY HUMAN SERVICES BUILDING BATHROOM RENOVATIONS WESTAMPTON, NJ 08060

SUBMISSION:

08.22.2023	BID SUBMISSION

DATE	REVISIONS	BY	REV

Date	09.14.2022
Scale	AS SHOWN
Drawn by	MN
Checked by	LU
Job No.	2191488

Drawing No. **D-401**

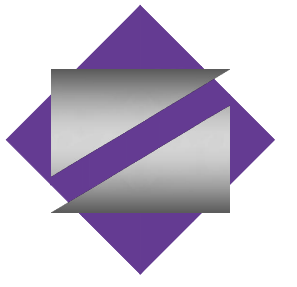

NETTA ARCHITECTS
 NEW JERSEY | FLORIDA | NEW YORK
 1000 ROUTE 28 WEST, MOUNTAIN VIEW, NJ 07096 | PHONE: 973.979.0008 | WWW.NETTAARCHITECTS.COM
 CERTIFICATE OF AUTHORIZATION AC-438

NICHOLAS J. NETTA, AIA, NCARB
 NJ License No. AI 12541
 FRANCISCO J. MELENDEZ, SR., AIA
 NJ License No. AI 12118
 ROBERT E. McNAMARA, RA
 NJ License No. AI 997600
 LAURENCE K. UHER, AIA, LEED, AP
 NJ License No. AI 14394

These drawings, or parts thereof, may not be reproduced in any form, by any method, for any purpose, without the prior written consent from NICHOLAS J. NETTA, ARCHITECT.

These drawings shall be used for the specific project location indicated within the Title Block, and shall not be used at any other location without prior consent from the ARCHITECT.

SHEET CONTENTS:

CAFETERIA RCP DEMO PLAN

PROJECT TITLE:

BURLINGTON COUNTY HUMAN SERVICES BUILDING BATHROOM RENOVATIONS WESTAMPTON, NJ 08060

SUBMISSION:

08.22.2023 | BID SUBMISSION

DATE	REVISIONS	BY	REV

Date	09.14.2022
Scale	AS SHOWN
Drawn by	MN
Checked by	LU
Job No.	2191488

Drawing No.

D-600A

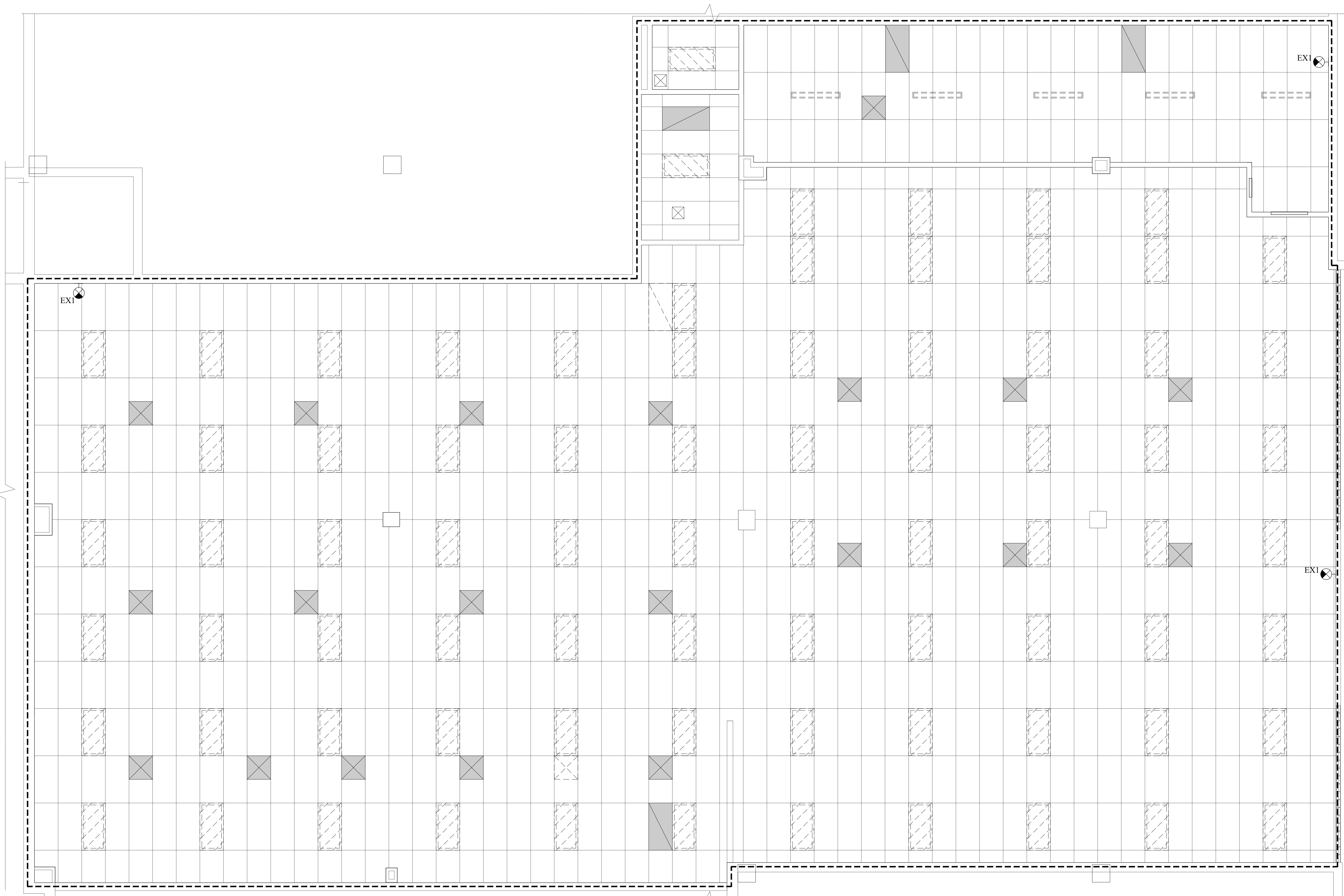

1 CAFETERIA RCP DEMO PLAN
 D-600A SCALE: 1/4"=1'-0"

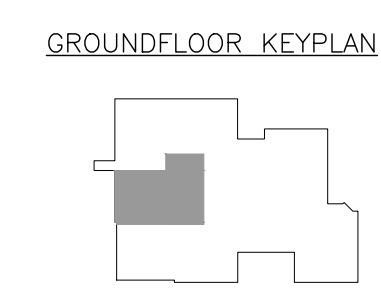

LEGEND FOR ADDITIONAL SYMBOLS, REFER TO A-001

	EXISTING 2x4 LIGHT TO REMAIN		EXISTING 2x2 LIGHT TO REMAIN
	EXISTING RETURN AIR DUCT TO REMAIN		EXISTING RETURN AIR DUCT TO REMAIN
	EXISTING LIGHT TO BE REMOVED		EXISTING LIGHT TO BE REMOVED
	EXISTING RETURN AIR DUCT TO BE REMOVED		EXISTING RETURN AIR DUCT TO BE REMOVED
	EXISTING SUPPLY AIR DUCT TO REMAIN		EXISTING SUPPLY AIR DUCT TO BE REMOVED

GENERAL DEMOLITION NOTES AT AREA OF WORK TYP.

- FOR ADDITIONAL GENERAL NOTES REFER TO SHEET A-002
 - DEMOLITION WORK INCLUDING BUT NOT LIMITED TO ITEMS DENOTED ON THIS PLAN SHALL BE IN ACCORDANCE WITH ALL APPLICABLE LOCAL, STATE AND FEDERAL REGULATIONS AND SHALL BE IN ACCORDANCE WITH CONTRACT SPECIFICATIONS
 - ANY EXISTING FIRE ALARM & LIFE SAFETY DEVICES LOCATED ON WALL OR CEILINGS TO BE DEMOLISHED. RELOCATE THE DEVICES TO ADJACENT WALL OR EXISTING WALL TO REMAIN. VERIFY LOCATIONS WITH ARCHITECT PRIOR TO RELOCATION.
 - LIFE SAFETY DEVICES SHALL BE MAINTAINED IN OPERATIONAL CONDITION THROUGHOUT DEMOLITION AND CONSTRUCTION.
 - REMOVE ALL OBSOLETE AND ABANDONED PIPING AND CABLING. FIRE STOP FLOOR AND WALL PENETRATIONS AS REQUIRED. REFER TO M.E.P. DRAWINGS
 - CONTRACTOR IS RESPONSIBLE FOR SURVEYING THE AREA OR WORK. SHOULD THERE BE ANY DISCREPANCIES, IMMEDIATELY INFORM OWNER AND ARCHITECT. PRIOR TO BEGINNING ANY WORK ACTIVITIES
- HAZARDOUS MATERIALS NOTES**
- DURING THE COURSE OF DEMOLITION, SHOULD ANY SUSPECTED ASBESTOS OR OTHER HAZARDOUS MATERIAL SUBSTANCES BE DISCOVERED IN THE AREA OF WORK, DISCONTINUE WORK AT THAT AREA AND NOTIFY THE OWNER AND ARCHITECT IMMEDIATELY.

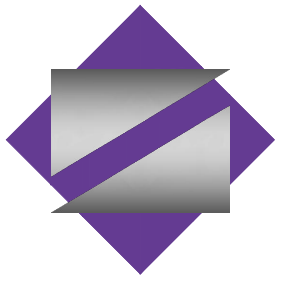

NETTA ARCHITECTS
 NEW JERSEY | FLORIDA | NEW YORK
 1000 Route 28 West, Montclair, NJ 07042 | Phone: 973.979.0000 | www.nettaarchitects.com
 CERTIFICATE OF AUTHORIZATION AC-438

NICHOLAS J. NETTA, AIA, NCARB
 NJ License No. AI 12541
 FRANCISCO J. MELENDEZ, SR., AIA
 NJ License No. AI 12118
 ROBERT E. McNAMARA, RA
 NJ License No. AI 997600
 LAURENCE K. UHER, AIA, LEED, AP
 NJ License No. AI 14394

These drawings, or parts thereof, may not be reproduced in any form, by any method, for any purpose, without the prior written consent from NICHOLAS J. NETTA, ARCHITECT.
 These drawings shall be used for the specific project location indicated within the Title Block, and shall not be used at any other location without prior consent from the ARCHITECT.

SHEET CONTENTS:

SUPERINTENDENT OF SCHOOLS RCP DEMO PLAN

PROJECT TITLE:

**BURLINGTON COUNTY HUMAN SERVICES BUILDING
 BATHROOM RENOVATIONS
 WESTAMPTON, NJ 08060**

SUBMISSION:

08.22.2023 | BID SUBMISSION

DATE	REVISIONS	BY	REV

Date	09.14.2022
Scale	AS SHOWN
Drawn by	MN
Checked by	LU
Job No.	2191488
Drawing No.	

D-600C

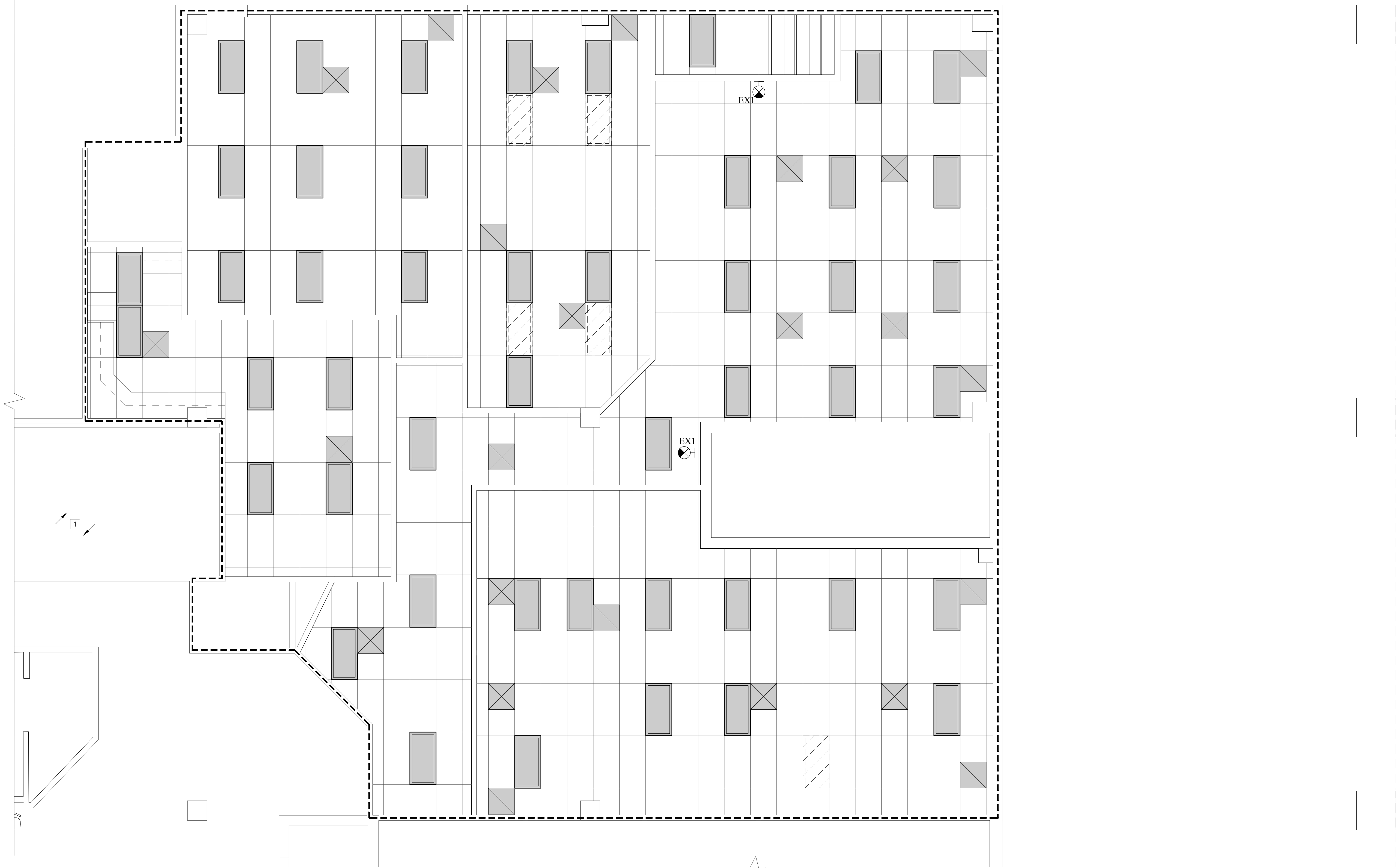

1 SUPERINTENDENT OF SCHOOLS RCP DEMO PLAN
 SCALE: 1/4"=1'-0"

LEGEND FOR ADDITIONAL SYMBOLS, REFER TO A-001

	EXISTING 2x4 LIGHT TO REMAIN		EXISTING 2x2 LIGHT TO REMAIN
	EXISTING RETURN AIR DUCT TO REMAIN		EXISTING RETURN AIR DUCT TO REMAIN
	EXISTING LIGHT TO BE REMOVED		EXISTING LIGHT TO BE REMOVED
	EXISTING RETURN AIR DUCT TO BE REMOVED		EXISTING RETURN AIR DUCT TO BE REMOVED

GENERAL DEMOLITION NOTES AT AREA OF WORK TYP.

- FOR ADDITIONAL GENERAL NOTES REFER TO SHEET A-002
 - DEMOLITION WORK INCLUDING BUT NOT LIMITED TO ITEMS DENOTED ON THIS PLAN SHALL BE IN ACCORDANCE WITH ALL APPLICABLE LOCAL, STATE AND FEDERAL REGULATIONS AND SHALL BE IN ACCORDANCE WITH CONTRACT SPECIFICATIONS
 - ANY EXISTING FIRE ALARM & LIFE SAFETY DEVICES LOCATED ON WALL OR CEILINGS TO BE DEMOLISHED, RELOCATE THE DEVICES TO ADJACENT WALL OR EXISTING WALL TO REMAIN. VERIFY LOCATIONS WITH ARCHITECT PRIOR TO RELOCATION.
 - LIFE SAFETY DEVICES SHALL BE MAINTAINED IN OPERATIONAL CONDITION THROUGHOUT DEMOLITION AND CONSTRUCTION.
 - REMOVE ALL OBSOLETE AND ABANDONED PIPING AND CABLING, FIRE STOP FLOOR AND WALL PENETRATIONS AS REQUIRED. REFER TO M.E.P. DRAWINGS
 - CONTRACTOR IS RESPONSIBLE FOR SURVEYING THE AREA OR WORK; SHOULD THERE BE ANY DISCREPANCIES, IMMEDIATELY INFORM OWNER AND ARCHITECT. PRIOR TO BEGINNING ANY WORK ACTIVITIES
- HAZARDOUS MATERIALS NOTES**
- DURING THE COURSE OF DEMOLITION, SHOULD ANY SUSPECTED ASBESTOS OR OTHER HAZARDOUS MATERIAL SUBSTANCES BE DISCOVERED IN THE AREA OF WORK, DISCONTINUE WORK AT THAT AREA AND NOTIFY THE OWNER AND ARCHITECT IMMEDIATELY.

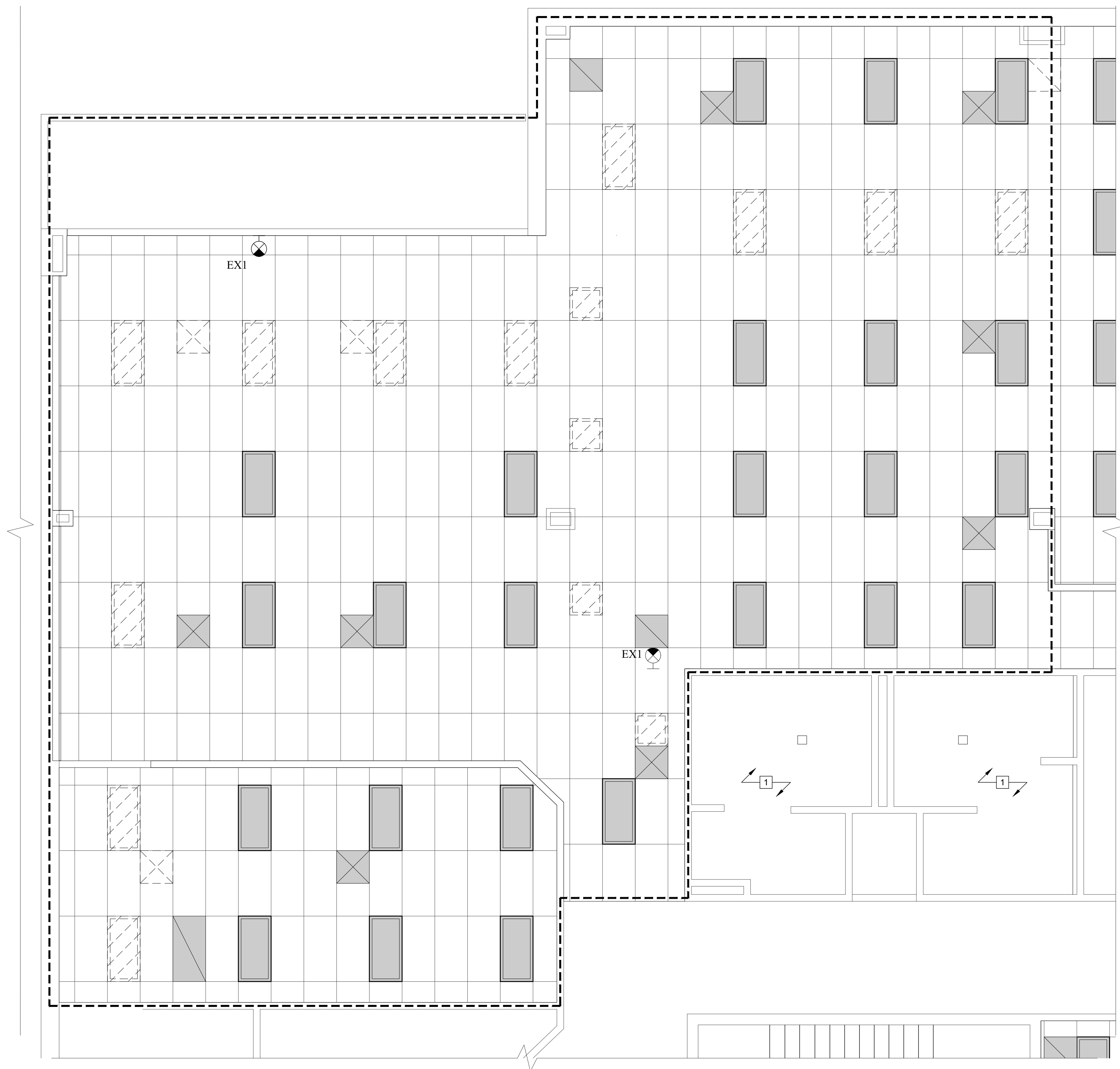

1 SOCIAL SERVICES RCP DEMO PLAN
 D-601A SCALE: 1/4"=1'-0"

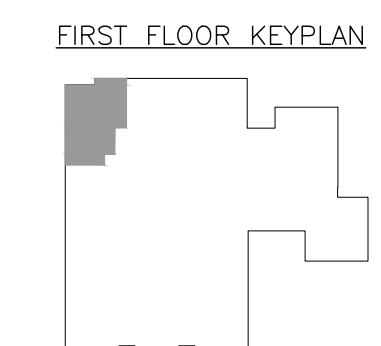

LEGEND FOR ADDITIONAL SYMBOLS, REFER TO A-001

	EXISTING 2x4 LIGHT TO REMAIN		EXISTING 2x2 LIGHT TO REMAIN
	EXISTING RETURN AIR DUCT TO REMAIN		EXISTING RETURN AIR DUCT TO REMAIN
	EXISTING LIGHT TO BE REMOVED		EXISTING LIGHT TO BE REMOVED
	EXISTING RETURN AIR DUCT TO BE REMOVED		EXISTING SUPPLY AIR DUCT TO BE REMOVED
			EXISTING RETURN AIR DUCT TO BE REMOVED

GENERAL DEMOLITION NOTES AT AREA OF WORK TYP.

- FOR ADDITIONAL GENERAL NOTES REFER TO SHEET A-002
 - DEMOLITION WORK INCLUDING BUT NOT LIMITED TO ITEMS DENOTED ON THIS PLAN SHALL BE IN ACCORDANCE WITH ALL APPLICABLE LOCAL, STATE AND FEDERAL REGULATIONS AND SHALL BE IN ACCORDANCE WITH CONTRACT SPECIFICATIONS
 - ANY EXISTING FIRE ALARM & LIFE SAFETY DEVICES LOCATED ON WALL OR CEILINGS TO BE DEMOLISHED. RELOCATE THE DEVICES TO ADJACENT WALL OR EXISTING WALL TO REMAIN. VERIFY LOCATIONS WITH ARCHITECT PRIOR TO RELOCATION.
 - LIFE SAFETY DEVICES SHALL BE MAINTAINED IN OPERATIONAL CONDITION THROUGHOUT DEMOLITION AND CONSTRUCTION.
 - REMOVE ALL OBSOLETE AND ABANDONED PIPING AND CABLING. FIRE STOP FLOOR AND WALL PENETRATIONS AS REQUIRED. REFER TO M.E.P. DRAWINGS
 - CONTRACTOR IS RESPONSIBLE FOR SURVEYING THE AREA OR WORK. SHOULD THERE BE ANY DISCREPANCIES, IMMEDIATELY INFORM OWNER AND ARCHITECT. PRIOR TO BEGINNING ANY WORK ACTIVITIES
- HAZARDOUS MATERIALS NOTES**
- DURING THE COURSE OF DEMOLITION, SHOULD ANY SUSPECTED ASBESTOS OR OTHER HAZARDOUS MATERIAL SUBSTANCES BE DISCOVERED IN THE AREA OF WORK, DISCONTINUE WORK AT THAT AREA AND NOTIFY THE OWNER AND ARCHITECT IMMEDIATELY.

NICHOLAS J. NETTA, AIA, NCARB
 NJ License No. AI 12541
 FRANCISCO J. MELENDEZ, SR., AIA
 NJ License No. AI 12118
 ROBERT E. McNAMARA, RA
 NJ License No. AI 997600
 LAURENCE K. UHER, AIA, LEED, AP
 NJ License No. AI 14394

These drawings, or parts thereof, may not be reproduced in any form, by any method, for any purpose, without the prior written consent from NICHOLAS J. NETTA, ARCHITECT.
 These drawings shall be used for the specific project location indicated within the Title Block, and shall not be used at any other location without prior consent from the ARCHITECT.

SHEET CONTENTS:

SOCIAL SERVICES RCP DEMO PLAN

PROJECT TITLE:

BURLINGTON COUNTY HUMAN SERVICES BUILDING BATHROOM RENOVATIONS WESTAMPTON, NJ 08060

SUBMISSION:

08.22.2023	BID SUBMISSION

DATE	REVISIONS	BY	REV

Date	09.14.2022
Scale	AS SHOWN
Drawn by	MN
Checked by	LU
Job No.	2191488
Drawing No.	

D-601A

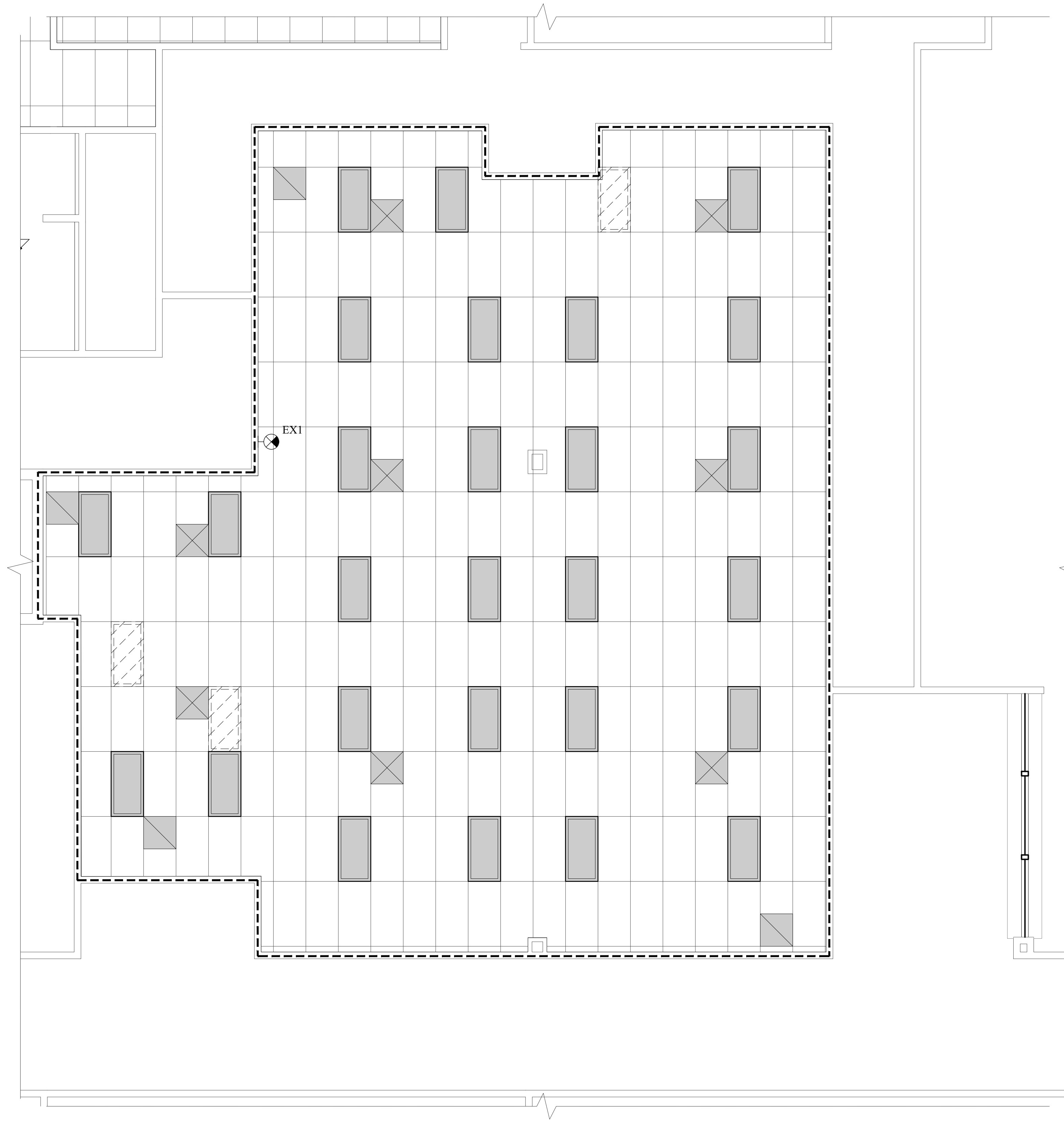

1
D-601B
DIMMS RCP DEMO PLAN
SCALE: 1/4"=1'-0"

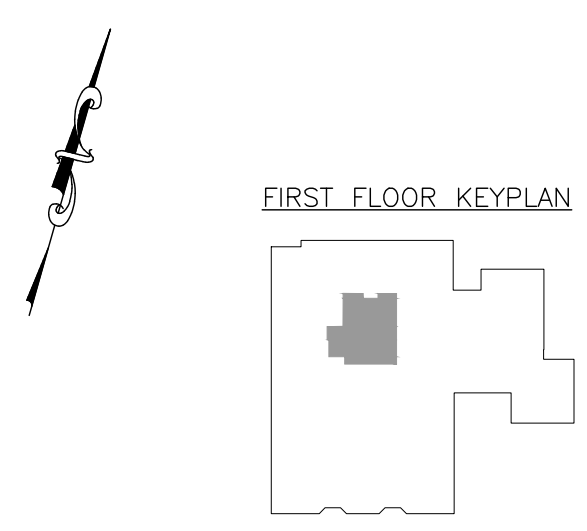

LEGEND FOR ADDITIONAL SYMBOLS, REFER TO A-001

	EXISTING 2x4 LIGHT TO REMAIN		EXISTING 2x2 LIGHT TO REMAIN
	EXISTING RETURN AIR DUCT TO REMAIN		EXISTING RETURN AIR DUCT TO REMAIN
	EXISTING LIGHT TO BE REMOVED		EXISTING LIGHT TO BE REMOVED
	EXISTING RETURN AIR DUCT TO BE REMOVED		EXISTING SUPPLY AIR DUCT TO BE REMOVED
			EXISTING RETURN AIR DUCT TO BE REMOVED

- GENERAL DEMOLITION NOTES AT AREA OF WORK TYP.**
- FOR ADDITIONAL GENERAL NOTES REFER TO SHEET A-002
 - DEMOLITION WORK INCLUDING BUT NOT LIMITED TO ITEMS DENOTED ON THIS PLAN SHALL BE IN ACCORDANCE WITH ALL APPLICABLE LOCAL, STATE AND FEDERAL REGULATIONS AND SHALL BE IN ACCORDANCE WITH CONTRACT SPECIFICATIONS
 - ANY EXISTING FIRE ALARM & LIFE SAFETY DEVICES LOCATED ON WALL OR CEILINGS TO BE DEMOLISHED. RELOCATE THE DEVICES TO ADJACENT WALL OR EXISTING WALL TO REMAIN. VERIFY LOCATIONS WITH ARCHITECT PRIOR TO RELOCATION.
 - LIFE SAFETY DEVICES SHALL BE MAINTAINED IN OPERATIONAL CONDITION THROUGHOUT DEMOLITION AND CONSTRUCTION.
 - REMOVE ALL OBSOLETE AND ABANDONED PIPING AND CABLING. FIRE STOP FLOOR AND WALL PENETRATIONS AS REQUIRED. REFER TO M.E.P. DRAWINGS
 - CONTRACTOR IS RESPONSIBLE FOR SURVEYING THE AREA OR WORK. SHOULD THERE BE ANY DISCREPANCIES, IMMEDIATELY INFORM OWNER AND ARCHITECT. PRIOR TO BEGINNING ANY WORK ACTIVITIES
- HAZARDOUS MATERIALS NOTES**
- DURING THE COURSE OF DEMOLITION, SHOULD ANY SUSPECTED ASBESTOS OR OTHER HAZARDOUS MATERIAL SUBSTANCES BE DISCOVERED IN THE AREA OF WORK, DISCONTINUE WORK AT THAT AREA AND NOTIFY THE OWNER AND ARCHITECT IMMEDIATELY.

NICHOLAS J. NETTA, AIA, NCARB
NJ License No. AI 12541
FRANCISCO J. MELENDEZ, SR., AIA
NJ License No. AI 12118
ROBERT E. McNAMARA, RA
NJ License No. AI 997600
LAURENCE K. UHER, AIA, LEED, AP
NJ License No. AI 14394

These drawings, or parts thereof, may not be reproduced in any form, by any method, for any purpose, without the prior written consent from NICHOLAS J. NETTA, ARCHITECT.
These drawings shall be used for the specific project location indicated within the Title Block, and shall not be used at any other location without prior consent from the ARCHITECT.

SHEET CONTENTS:

DIMMS RCP DEMO PLAN

PROJECT TITLE:

BURLINGTON COUNTY HUMAN SERVICES BUILDING BATHROOM RENOVATIONS WESTAMPTON, NJ 08060

SUBMISSION:

08.22.2023	BID SUBMISSION

DATE	REVISIONS	BY	REV

Date	09.14.2022
Scale	AS SHOWN
Drawn by	MN
Checked by	LU
Job No.	2191488
Drawing No.	

D-601B

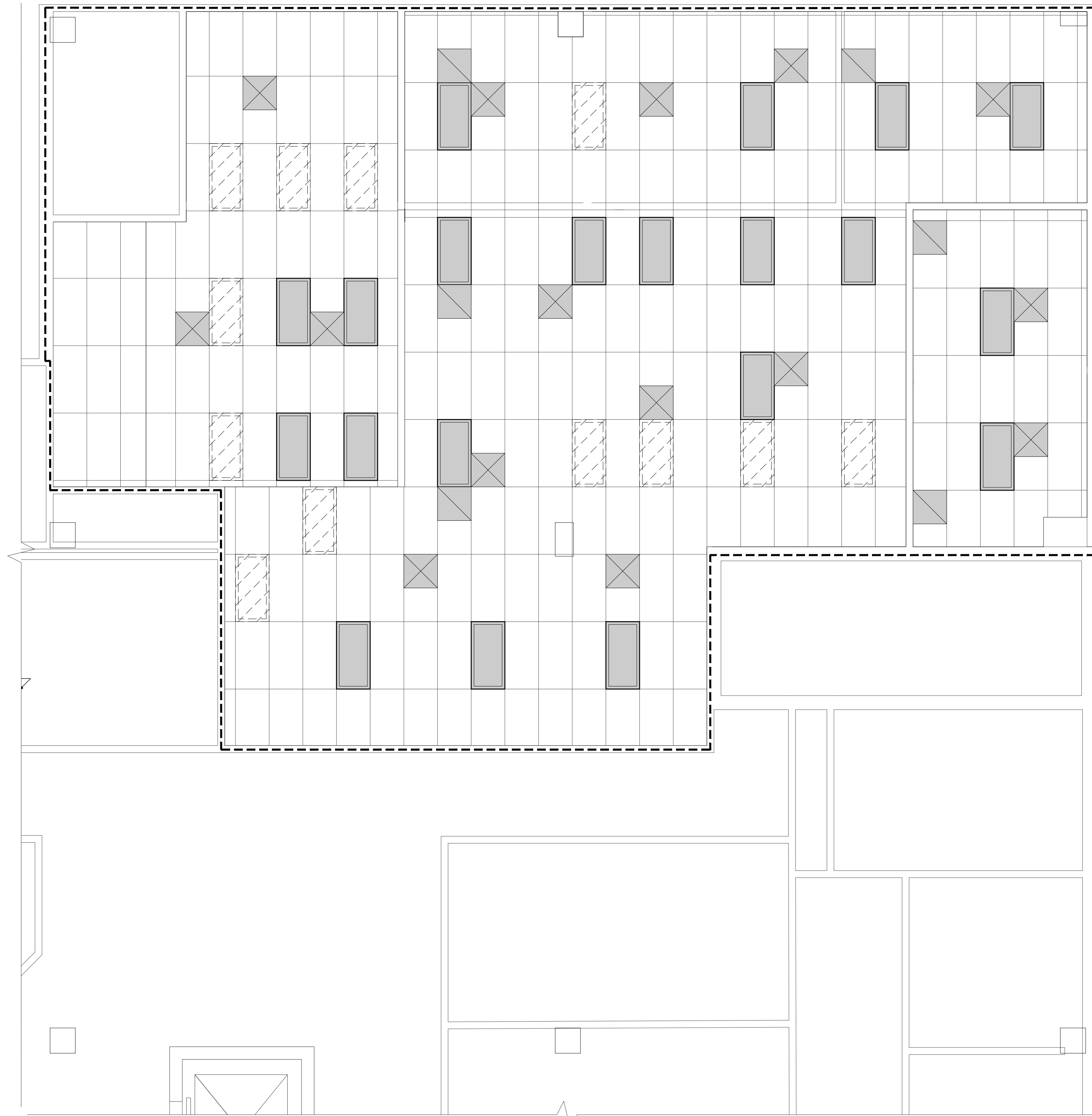

1 AGING & DISABILITY RCP DEMO PLAN
 D-601C SCALE: 1/4"=1'-0"

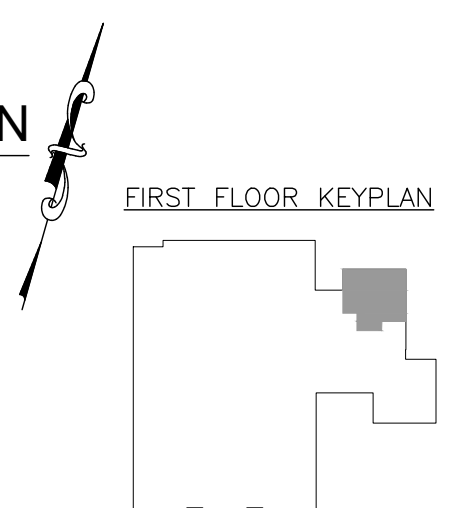

LEGEND FOR ADDITIONAL SYMBOLS, REFER TO A-001

	EXISTING 2x4 LIGHT TO REMAIN		EXISTING 2x2 LIGHT TO REMAIN
	EXISTING RETURN AIR DUCT TO REMAIN		EXISTING RETURN AIR DUCT TO REMAIN
	EXISTING LIGHT TO BE REMOVED		EXISTING LIGHT TO BE REMOVED
	EXISTING RETURN AIR DUCT TO BE REMOVED		EXISTING SUPPLY AIR DUCT TO BE REMOVED
			EXISTING RETURN AIR DUCT TO BE REMOVED

GENERAL DEMOLITION NOTES AT AREA OF WORK TYP.

- FOR ADDITIONAL GENERAL NOTES REFER TO SHEET A-002
 - DEMOLITION WORK INCLUDING BUT NOT LIMITED TO ITEMS DENOTED ON THIS PLAN SHALL BE IN ACCORDANCE WITH ALL APPLICABLE LOCAL, STATE AND FEDERAL REGULATIONS AND SHALL BE IN ACCORDANCE WITH CONTRACT SPECIFICATIONS
 - ANY EXISTING FIRE ALARM & LIFE SAFETY DEVICES LOCATED ON WALL OR CEILINGS TO BE DEMOLISHED. RELOCATE THE DEVICES TO ADJACENT WALL OR EXISTING WALL TO REMAIN. VERIFY LOCATIONS WITH ARCHITECT PRIOR TO RELOCATION.
 - LIFE SAFETY DEVICES SHALL BE MAINTAINED IN OPERATIONAL CONDITION THROUGHOUT DEMOLITION AND CONSTRUCTION.
 - REMOVE ALL OBSOLETE AND ABANDONED PIPING AND CABLING. FIRE STOP FLOOR AND WALL PENETRATIONS AS REQUIRED. REFER TO M.E.P. DRAWINGS
 - CONTRACTOR IS RESPONSIBLE FOR SURVEYING THE AREA OR WORK. SHOULD THERE BE ANY DISCREPANCIES, IMMEDIATELY INFORM OWNER AND ARCHITECT. PRIOR TO BEGINNING ANY WORK ACTIVITIES
- HAZARDOUS MATERIALS NOTES**
- DURING THE COURSE OF DEMOLITION, SHOULD ANY SUSPECTED ASBESTOS OR OTHER HAZARDOUS MATERIAL SUBSTANCES BE DISCOVERED IN THE AREA OF WORK, DISCONTINUE WORK AT THAT AREA AND NOTIFY THE OWNER AND ARCHITECT IMMEDIATELY.



NICHOLAS J. NETTA, AIA, NCARB
 NJ License No. AI 12541
 FRANCISCO J. MELENDEZ, SR., AIA
 NJ License No. AI 12118
 ROBERT E. McNAMARA, RA
 NJ License No. AI 997600
 LAURENCE K. UHER, AIA, LEED, AP
 NJ License No. AI 14394

These drawings, or parts thereof, may not be reproduced in any form, by any method, for any purpose, without the prior written consent from NICHOLAS J. NETTA, ARCHITECT.
 These drawings shall be used for the specific project location indicated within the Title Block, and shall not be used at any other location without prior consent from the ARCHITECT.

SHEET CONTENTS:

AGING & DISABILITY RCP DEMO PLAN

PROJECT TITLE:

BURLINGTON COUNTY HUMAN SERVICES BUILDING BATHROOM RENOVATIONS WESTAMPTON, NJ 08060

SUBMISSION:

08.22.2023	BID SUBMISSION

DATE	REVISIONS	BY	REV

Date	09.14.2022
Scale	AS SHOWN
Drawn by	MN
Checked by	LU
Job No.	2191488
Drawing No.	

D-601C

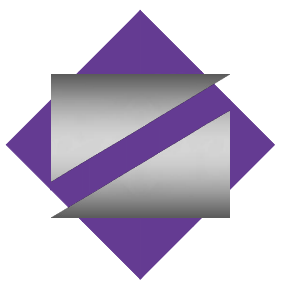

NETTA ARCHITECTS
 NEW JERSEY | FLORIDA | NEW YORK
 1004 Route 28 West, Mount Pleasant, NJ 07966 | Phone: (973) 979-0008 | www.nettaarchitects.com
CERTIFICATE OF AUTHORIZATION AC-438

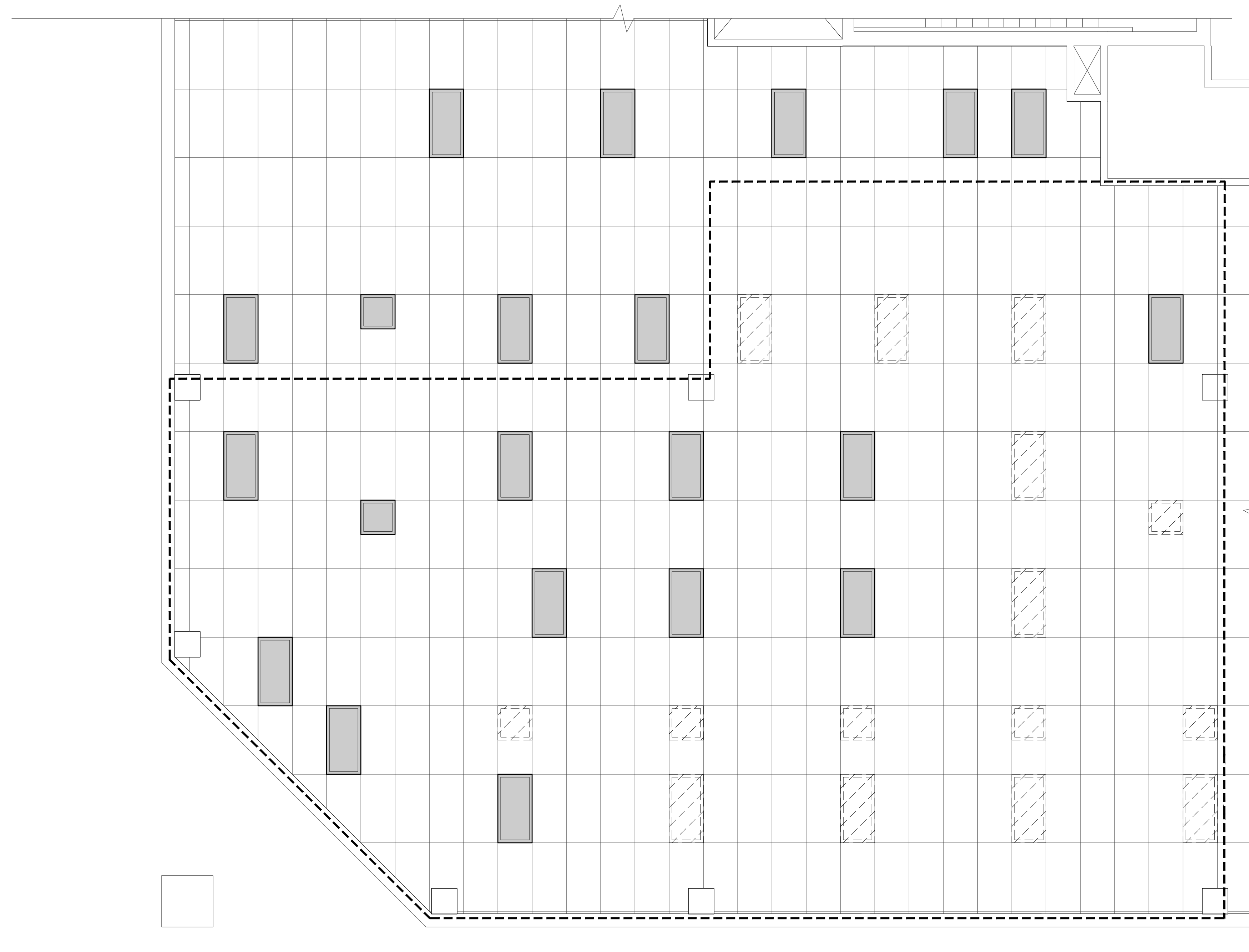

1 WORKFORCE NJ RCP DEMO PLAN
 D-602B SCALE: 1/4"=1'-0"

2ND & 3RD FLOOR KEYPLAN

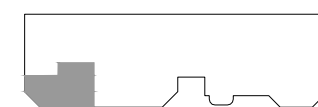

LEGEND FOR ADDITIONAL SYMBOLS, REFER TO A-001

- | | | | |
|--|--|--|--|
| | EXISTING 2x4 LIGHT TO REMAIN | | EXISTING 2x2 LIGHT TO REMAIN |
| | EXISTING RETURN AIR DUCT TO REMAIN | | EXISTING RETURN AIR DUCT TO REMAIN |
| | EXISTING LIGHT TO BE REMOVED | | EXISTING LIGHT TO BE REMOVED |
| | EXISTING RETURN AIR DUCT TO BE REMOVED | | EXISTING SUPPLY AIR DUCT TO BE REMOVED |
| | | | EXISTING RETURN AIR DUCT TO BE REMOVED |

GENERAL DEMOLITION NOTES AT AREA OF WORK TYP.

- FOR ADDITIONAL GENERAL NOTES REFER TO SHEET A-002
 - DEMOLITION WORK INCLUDING BUT NOT LIMITED TO ITEMS DENOTED ON THIS PLAN SHALL BE IN ACCORDANCE WITH ALL APPLICABLE LOCAL, STATE AND FEDERAL REGULATIONS AND SHALL BE IN ACCORDANCE WITH CONTRACT SPECIFICATIONS
 - ANY EXISTING FIRE ALARM & LIFE SAFETY DEVICES LOCATED ON WALL OR CEILINGS TO BE DEMOLISHED, RELOCATE THE DEVICES TO ADJACENT WALL OR EXISTING WALL TO REMAIN. VERIFY LOCATIONS WITH ARCHITECT PRIOR TO RELOCATION.
 - LIFE SAFETY DEVICES SHALL BE MAINTAINED IN OPERATIONAL CONDITION THROUGHOUT DEMOLITION AND CONSTRUCTION.
 - REMOVE ALL OBSOLETE AND ABANDONED PIPING AND CABLING. FIRE STOP FLOOR AND WALL PENETRATIONS AS REQUIRED. REFER TO M.E.P. DRAWINGS
 - CONTRACTOR IS RESPONSIBLE FOR SURVEYING THE AREA OR WORK. SHOULD THERE BE ANY DISCREPANCIES, IMMEDIATELY INFORM OWNER AND ARCHITECT. PRIOR TO BEGINNING ANY WORK ACTIVITIES
- HAZARDOUS MATERIALS NOTES**
- DURING THE COURSE OF DEMOLITION, SHOULD ANY SUSPECTED ASBESTOS OR OTHER HAZARDOUS MATERIAL SUBSTANCES BE DISCOVERED IN THE AREA OF WORK, DISCONTINUE WORK AT THAT AREA AND NOTIFY THE OWNER AND ARCHITECT IMMEDIATELY.

NICHOLAS J. NETTA, AIA, NCARB
 NJ License No. AI 12541
 FRANCISCO J. MELENDEZ, SR., AIA
 NJ License No. AI 12118
 ROBERT E. McNAMARA, RA
 NJ License No. AI 997600
 LAURENCE K. UHER, AIA, LEED, AP
 NJ License No. AI 14394

These drawings, or parts thereof, may not be reproduced in any form, by any method, for any purpose, without the prior written consent from NICHOLAS J. NETTA, ARCHITECT.
 These drawings shall be used for the specific project location indicated within the Title Block, and shall not be used at any other location without prior consent from the ARCHITECT.

SHEET CONTENTS:
WORKFORCE NJ RCP DEMO PLAN

PROJECT TITLE:
BURLINGTON COUNTY HUMAN SERVICES BUILDING BATHROOM RENOVATIONS WESTAMPTON, NJ 08060

SUBMISSION:
 08.22.2023 BID SUBMISSION

DATE	REVISIONS	BY	REV

Date	09.14.2022
Scale	AS SHOWN
Drawn by	MN
Checked by	LU
Job No.	2191488
Drawing No.	



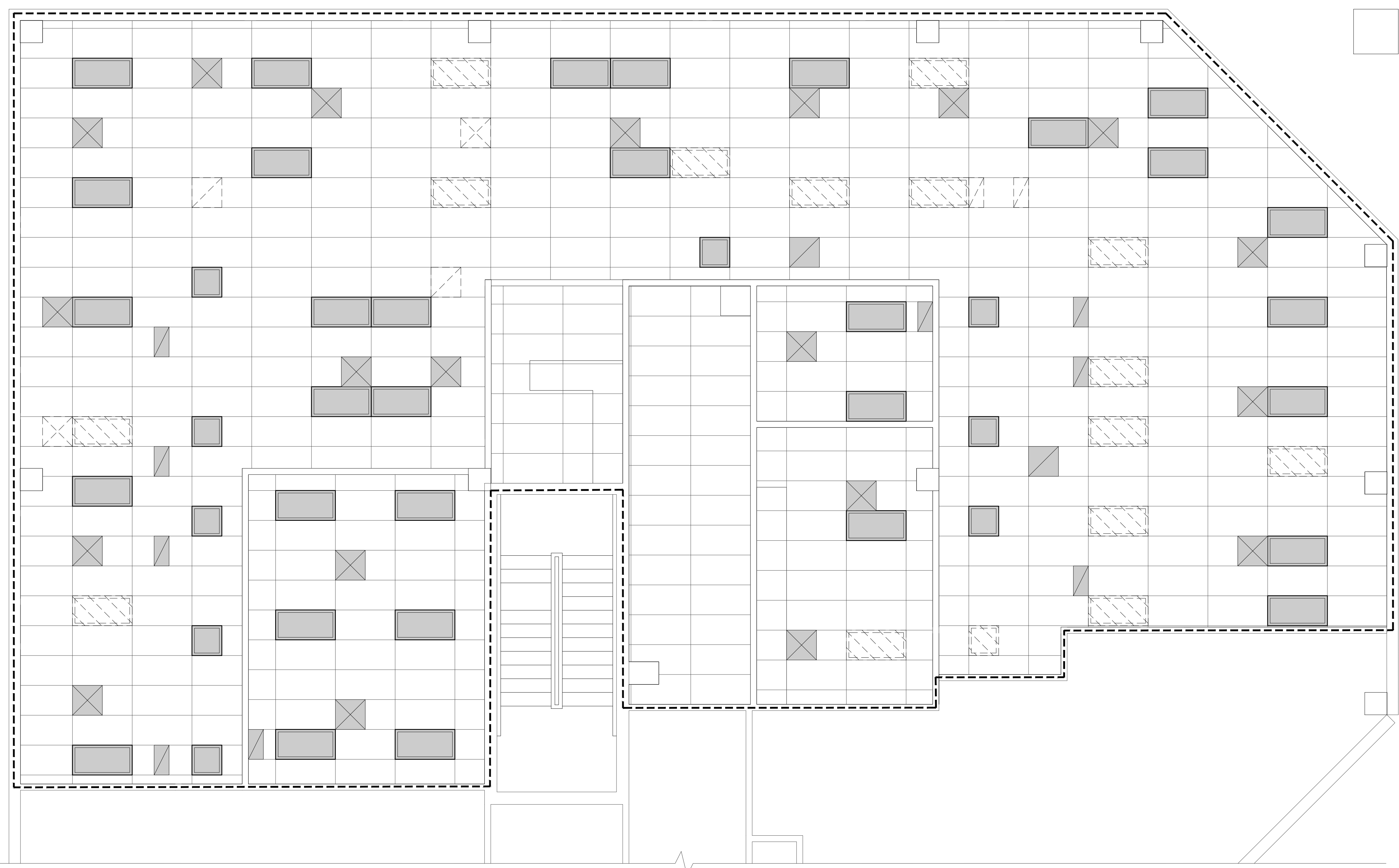

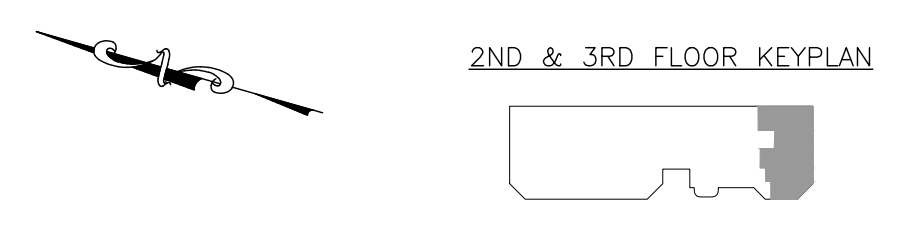

D-602B

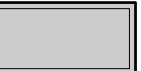

1
D-602C
COMMUNITY DEVELOPMENT RCP DEMO PLAN
 SCALE: 1/4" = 1'-0"

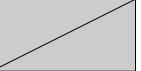

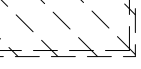
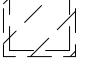
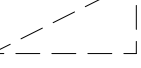
LEGEND FOR ADDITIONAL SYMBOLS, REFER TO A-001

	EXISTING 2x4 LIGHT TO REMAIN		EXISTING 2x2 LIGHT TO REMAIN
	EXISTING RETURN AIR DUCT TO REMAIN		EXISTING RETURN AIR DUCT TO REMAIN
	EXISTING LIGHT TO BE REMOVED		EXISTING LIGHT TO BE REMOVED
	EXISTING RETURN AIR DUCT TO BE REMOVED		EXISTING RETURN AIR DUCT TO BE REMOVED

- GENERAL DEMOLITION NOTES AT AREA OF WORK TYP.**
- FOR ADDITIONAL GENERAL NOTES REFER TO SHEET A-002
 - DEMOLITION WORK INCLUDING BUT NOT LIMITED TO ITEMS DENOTED ON THIS PLAN SHALL BE IN ACCORDANCE WITH ALL APPLICABLE LOCAL, STATE AND FEDERAL REGULATIONS AND SHALL BE IN ACCORDANCE WITH CONTRACT SPECIFICATIONS
 - ANY EXISTING FIRE ALARM & LIFE SAFETY DEVICES LOCATED ON WALL OR CEILINGS TO BE DEMOLISHED, RELOCATE THE DEVICES TO ADJACENT WALL OR EXISTING WALL TO REMAIN. VERIFY LOCATIONS WITH ARCHITECT PRIOR TO RELOCATION.
 - LIFE SAFETY DEVICES SHALL BE MAINTAINED IN OPERATIONAL CONDITION THROUGHOUT DEMOLITION AND CONSTRUCTION.
 - REMOVE ALL OBSOLETE AND ABANDONED PIPING AND CABLING. FIRE STOP FLOOR AND WALL PENETRATIONS AS REQUIRED. REFER TO M.E.P. DRAWINGS
 - CONTRACTOR IS RESPONSIBLE FOR SURVEYING THE AREA OR WORK; SHOULD THERE BE ANY DISCREPANCIES, IMMEDIATELY INFORM OWNER AND ARCHITECT. PRIOR TO BEGINNING ANY WORK ACTIVITIES
- HAZARDOUS MATERIALS NOTES**
- DURING THE COURSE OF DEMOLITION, SHOULD ANY SUSPECTED ASBESTOS OR OTHER HAZARDOUS MATERIAL SUBSTANCES BE DISCOVERED IN THE AREA OF WORK, DISCONTINUE WORK AT THAT AREA AND NOTIFY THE OWNER AND ARCHITECT IMMEDIATELY.

NICHOLAS J. NETTA, AIA, NCARB
 NJ License No. AI 12541
 FRANCISCO J. MELENDEZ, SR., AIA
 NJ License No. AI 12118
 ROBERT E. McNAMARA, RA
 NJ License No. AI 997600
 LAURENCE K. UHER, AIA, LEED, AP
 NJ License No. AI 14394

These drawings, or parts thereof, may not be reproduced in any form, by any method, for any purpose, without the prior written consent from NICHOLAS J. NETTA, ARCHITECT.
 These drawings shall be used for the specific project location indicated within the Title Block, and shall not be used at any other location without prior consent from the ARCHITECT.

SHEET CONTENTS:

COMMUNITY DEVELOPMENT RCP DEMO PLAN

PROJECT TITLE:

BURLINGTON COUNTY HUMAN SERVICES BUILDING BATHROOM RENOVATIONS WESTAMPTON, NJ 08060

SUBMISSION:

08.22.2023	BID SUBMISSION

DATE	REVISIONS	BY	REV

Date	09.14.2022
Scale	AS SHOWN
Drawn by	MN
Checked by	LU
Job No.	2191488

Drawing No.
D-602C

NEW JERSEY

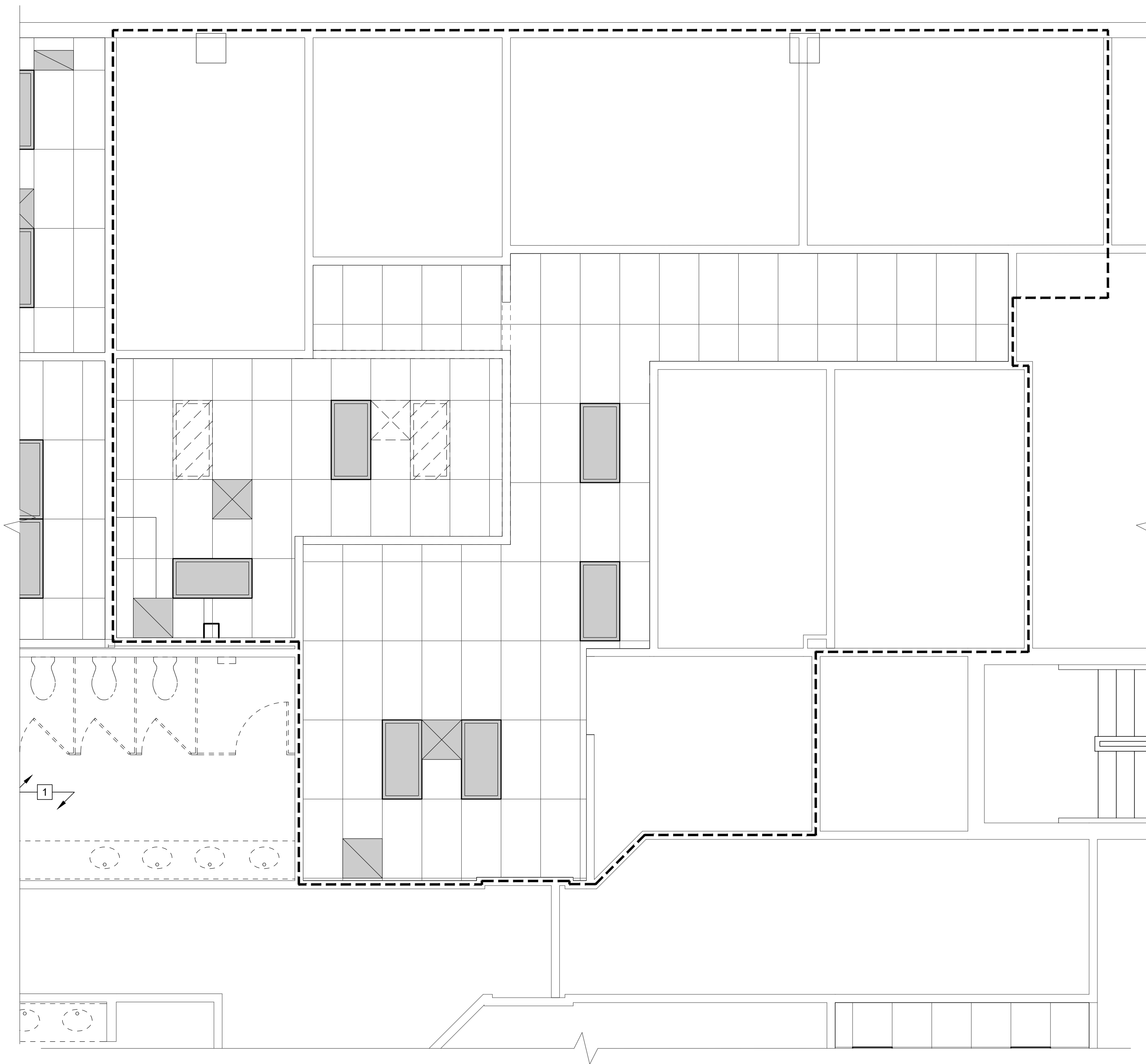

1 VETERANS RCP DEMO PLAN
D-603A SCALE: 1/4"=1'-0"

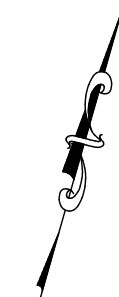

2ND & 3RD FLOOR KEYPLAN

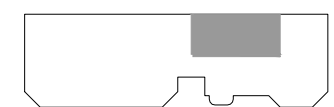

LEGEND FOR ADDITIONAL SYMBOLS, REFER TO A-001

- | | | | |
|--|--|--|--|
| | EXISTING 2x4 LIGHT TO REMAIN | | EXISTING 2x2 LIGHT TO REMAIN |
| | EXISTING RETURN AIR DUCT TO REMAIN | | EXISTING RETURN AIR DUCT TO REMAIN |
| | EXISTING LIGHT TO BE REMOVED | | EXISTING LIGHT TO BE REMOVED |
| | EXISTING RETURN AIR DUCT TO BE REMOVED | | EXISTING RETURN AIR DUCT TO BE REMOVED |

GENERAL DEMOLITION NOTES AT AREA OF WORK TYP.

- FOR ADDITIONAL GENERAL NOTES REFER TO SHEET A-002
 - DEMOLITION WORK INCLUDING BUT NOT LIMITED TO ITEMS DENOTED ON THIS PLAN SHALL BE IN ACCORDANCE WITH ALL APPLICABLE LOCAL, STATE AND FEDERAL REGULATIONS AND SHALL BE IN ACCORDANCE WITH CONTRACT SPECIFICATIONS
 - ANY EXISTING FIRE ALARM & LIFE SAFETY DEVICES LOCATED ON WALL OR CEILING TO BE DEMOLISHED, RELOCATE THE DEVICES TO ADJACENT WALL OR EXISTING WALL TO REMAIN. VERIFY LOCATIONS WITH ARCHITECT PRIOR TO RELOCATION.
 - LIFE SAFETY DEVICES SHALL BE MAINTAINED IN OPERATIONAL CONDITION THROUGHOUT DEMOLITION AND CONSTRUCTION.
 - REMOVE ALL OBSOLETE AND ABANDONED PIPING AND CABLING. FIRE STOP FLOOR AND WALL PENETRATIONS AS REQUIRED. REFER TO M.E.P. DRAWINGS
 - CONTRACTOR IS RESPONSIBLE FOR SURVEYING THE AREA OR WORK. SHOULD THERE BE ANY DISCREPANCIES, IMMEDIATELY INFORM OWNER AND ARCHITECT. PRIOR TO BEGINNING ANY WORK ACTIVITIES
- HAZARDOUS MATERIALS NOTES**
- DURING THE COURSE OF DEMOLITION, SHOULD ANY SUSPECTED ASBESTOS OR OTHER HAZARDOUS MATERIAL SUBSTANCES BE DISCOVERED IN THE AREA OF WORK, DISCONTINUE WORK AT THAT AREA AND NOTIFY THE OWNER AND ARCHITECT IMMEDIATELY.



NICHOLAS J. NETTA, AIA, NCARB
NJ License No. AI 12541
FRANCISCO J. MELENDEZ, SR., AIA
NJ License No. AI 12118
ROBERT E. McNAMARA, RA
NJ License No. AI 997600
LAURENCE K. UHER, AIA, LEED, AP
NJ License No. AI 14394

These drawings, or parts thereof, may not be reproduced in any form, by any method, for any purpose, without the prior written consent from NICHOLAS J. NETTA, ARCHITECT.
These drawings shall be used for the specific project location indicated within the Title Block, and shall not be used at any other location without prior consent from the ARCHITECT.

SHEET CONTENTS:

VETERANS RCP DEMO PLAN

PROJECT TITLE:

BURLINGTON COUNTY HUMAN SERVICES BUILDING BATHROOM RENOVATIONS WESTAMPTON, NJ 08060

SUBMISSION:

08.22.2023	BID SUBMISSION

DATE	REVISIONS	BY	REV

Date	09.14.2022
Scale	AS SHOWN
Drawn by	MN
Checked by	LU
Job No.	2191488

Drawing No. **D-603A**

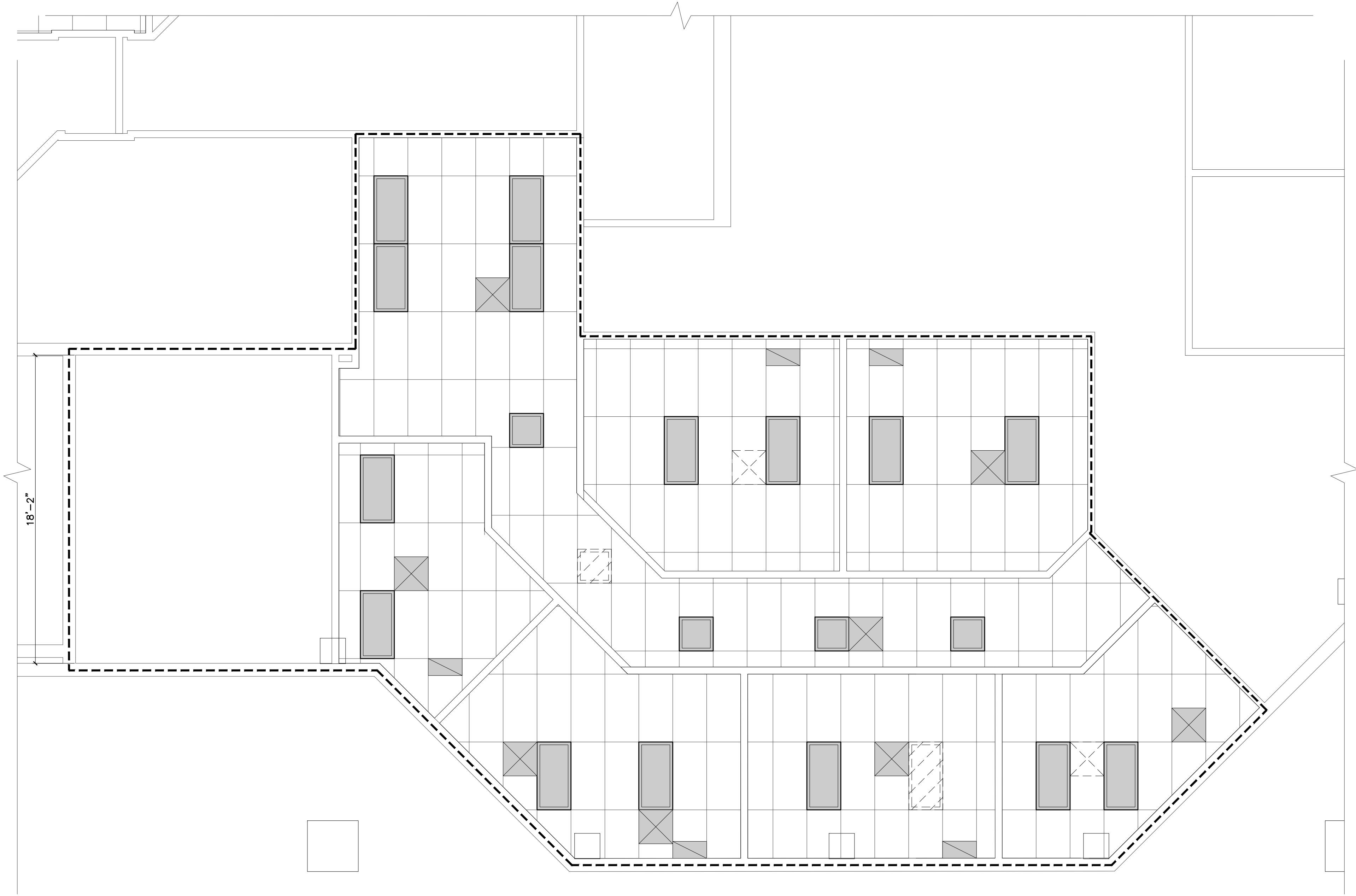

1 OAKS INTEGRATED CARE RCP DEMO PLAN
 D-603B SCALE: 1/4"=1'-0"

2ND & 3RD FLOOR KEYPLAN

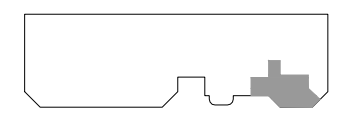

LEGEND		FOR ADDITIONAL SYMBOLS, REFER TO A-001	
	EXISTING 2x4 LIGHT TO REMAIN		EXISTING 2x2 LIGHT TO REMAIN
	EXISTING RETURN AIR DUCT TO REMAIN		EXISTING RETURN AIR DUCT TO REMAIN
	EXISTING LIGHT TO BE REMOVED		EXISTING LIGHT TO BE REMOVED
	EXISTING RETURN AIR DUCT TO BE REMOVED		EXISTING RETURN AIR DUCT TO BE REMOVED
	EXISTING SUPPLY AIR DUCT TO REMAIN		EXISTING SUPPLY AIR DUCT TO BE REMOVED

GENERAL DEMOLITION NOTES AT AREA OF WORK TYP.

- FOR ADDITIONAL GENERAL NOTES REFER TO SHEET A-002
 - DEMOLITION WORK INCLUDING BUT NOT LIMITED TO ITEMS DENOTED ON THIS PLAN SHALL BE IN ACCORDANCE WITH ALL APPLICABLE LOCAL, STATE AND FEDERAL REGULATIONS AND SHALL BE IN ACCORDANCE WITH CONTRACT SPECIFICATIONS
 - ANY EXISTING FIRE ALARM & LIFE SAFETY DEVICES LOCATED ON WALL OR CEILINGS TO BE DEMOLISHED, RELOCATE THE DEVICES TO ADJACENT WALL OR EXISTING WALL TO REMAIN. VERIFY LOCATIONS WITH ARCHITECT PRIOR TO RELOCATION.
 - LIFE SAFETY DEVICES SHALL BE MAINTAINED IN OPERATIONAL CONDITION THROUGHOUT DEMOLITION AND CONSTRUCTION.
 - REMOVE ALL OBSOLETE AND ABANDONED PIPING AND CABLING. FIRE STOP FLOOR AND WALL PENETRATIONS AS REQUIRED. REFER TO M.E.P. DRAWINGS
 - CONTRACTOR IS RESPONSIBLE FOR SURVEYING THE AREA OR WORK. SHOULD THERE BE ANY DISCREPANCIES, IMMEDIATELY INFORM OWNER AND ARCHITECT. PRIOR TO BEGINNING ANY WORK ACTIVITIES
- HAZARDOUS MATERIALS NOTES**
- DURING THE COURSE OF DEMOLITION, SHOULD ANY SUSPECTED ASBESTOS OR OTHER HAZARDOUS MATERIAL SUBSTANCES BE DISCOVERED IN THE AREA OF WORK, DISCONTINUE WORK AT THAT AREA AND NOTIFY THE OWNER AND ARCHITECT IMMEDIATELY.

NICHOLAS J. NETTA, AIA, NCARB
 NJ License No. AI 12541
 FRANCISCO J. MELENDEZ, SR., AIA
 NJ License No. AI 12118
 ROBERT E. McNAMARA, RA
 NJ License No. AI 997600
 LAURENCE K. UHER, AIA, LEED, AP
 NJ License No. AI 14394

These drawings, or parts thereof, may not be reproduced in any form, by any method, for any purpose, without the prior written consent from NICHOLAS J. NETTA, ARCHITECT.
 These drawings shall be used for the specific project location indicated within the Title Block, and shall not be used at any other location without prior consent from the ARCHITECT.

SHEET CONTENTS:

OAKS INTEGRATED CARE RCP DEMO PLAN

PROJECT TITLE:

BURLINGTON COUNTY HUMAN SERVICES BUILDING BATHROOM RENOVATIONS WESTAMPTON, NJ 08060

SUBMISSION:

08.22.2023	BID SUBMISSION

DATE	REVISIONS	BY	REV

Date	09.14.2022
Scale	AS SHOWN
Drawn by	MN
Checked by	LU
Job No.	2191488
Drawing No.	

D-603B

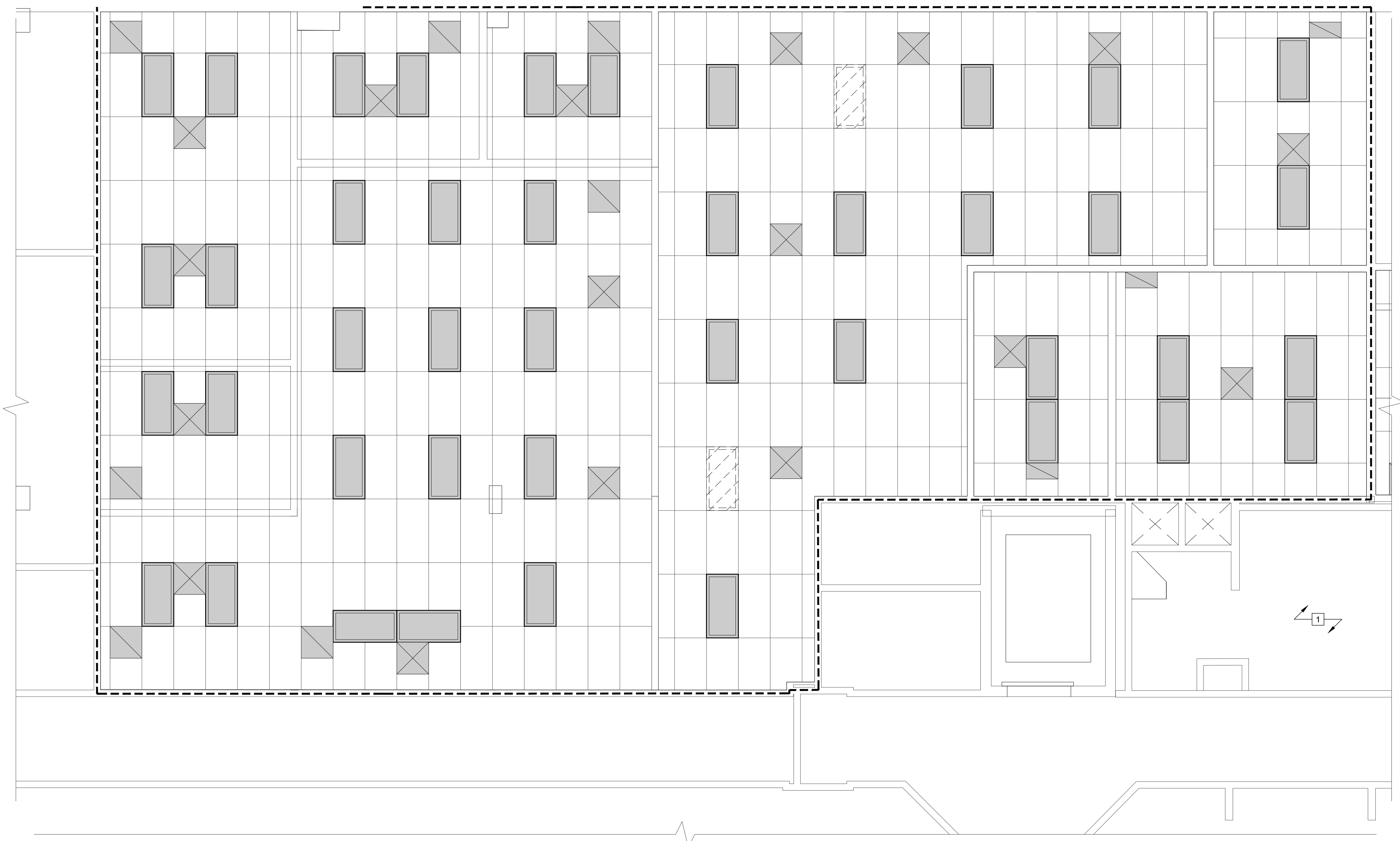

1 PROSECUTORS' OFFICE RCP DEMO PLAN
 SCALE: 1/4"=1'-0"

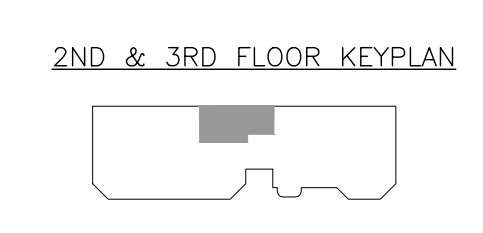

LEGEND FOR ADDITIONAL SYMBOLS, REFER TO A-001

	EXISTING 2x4 LIGHT TO REMAIN		EXISTING 2x2 LIGHT TO REMAIN
	EXISTING RETURN AIR DUCT TO REMAIN		EXISTING SUPPLY AIR DUCT TO REMAIN
	EXISTING LIGHT TO BE REMOVED		EXISTING RETURN AIR DUCT TO BE REMOVED
	EXISTING RETURN AIR DUCT TO BE REMOVED		EXISTING SUPPLY AIR DUCT TO BE REMOVED

GENERAL DEMOLITION NOTES AT AREA OF WORK TYP.

- FOR ADDITIONAL GENERAL NOTES REFER TO SHEET A-002
 - DEMOLITION WORK INCLUDING BUT NOT LIMITED TO ITEMS DENOTED ON THIS PLAN SHALL BE IN ACCORDANCE WITH ALL APPLICABLE LOCAL, STATE AND FEDERAL REGULATIONS AND SHALL BE IN ACCORDANCE WITH CONTRACT SPECIFICATIONS
 - ANY EXISTING FIRE ALARM & LIFE SAFETY DEVICES LOCATED ON WALL OR CEILINGS TO BE DEMOLISHED. RELOCATE THE DEVICES TO ADJACENT WALL OR EXISTING WALL TO REMAIN. VERIFY LOCATIONS WITH ARCHITECT PRIOR TO RELOCATION.
 - LIFE SAFETY DEVICES SHALL BE MAINTAINED IN OPERATIONAL CONDITION THROUGHOUT DEMOLITION AND CONSTRUCTION.
 - REMOVE ALL OBSOLETE AND ABANDONED PIPING AND CABLING. FIRE STOP FLOOR AND WALL PENETRATIONS AS REQUIRED. REFER TO M.E.P. DRAWINGS
 - CONTRACTOR IS RESPONSIBLE FOR SURVEYING THE AREA OR WORK. SHOULD THERE BE ANY DISCREPANCIES, IMMEDIATELY INFORM OWNER AND ARCHITECT. PRIOR TO BEGINNING ANY WORK ACTIVITIES
- HAZARDOUS MATERIALS NOTES**
- DURING THE COURSE OF DEMOLITION, SHOULD ANY SUSPECTED ASBESTOS OR OTHER HAZARDOUS MATERIAL SUBSTANCES BE DISCOVERED IN THE AREA OF WORK, DISCONTINUE WORK AT THAT AREA AND NOTIFY THE OWNER AND ARCHITECT IMMEDIATELY.

NICHOLAS J. NETTA, AIA, NCARB
 NJ License No. AI 12541
 FRANCISCO J. MELENDEZ, SR., AIA
 NJ License No. AI 12118
 ROBERT E. McNAMARA, RA
 NJ License No. AI 997600
 LAURENCE K. UHER, AIA, LEED, AP
 NJ License No. AI 14394

These drawings, or parts thereof, may not be reproduced in any form, by any method, for any purpose, without the prior written consent from NICHOLAS J. NETTA, ARCHITECT.
 These drawings shall be used for the specific project location indicated within the Title Block, and shall not be used at any other location without prior consent from the ARCHITECT.

SHEET CONTENTS:

PROSECUTORS' OFFICE RCP DEMO PLAN

PROJECT TITLE:

BURLINGTON COUNTY HUMAN SERVICES BUILDING BATHROOM RENOVATIONS WESTAMPTON, NJ 08060

SUBMISSION:

08.22.2023	BID SUBMISSION

DATE	REVISIONS	BY	REV

Date	09.14.2022
Scale	AS SHOWN
Drawn by	MN
Checked by	LU
Job No.	2191488

Drawing No. **D-603C**

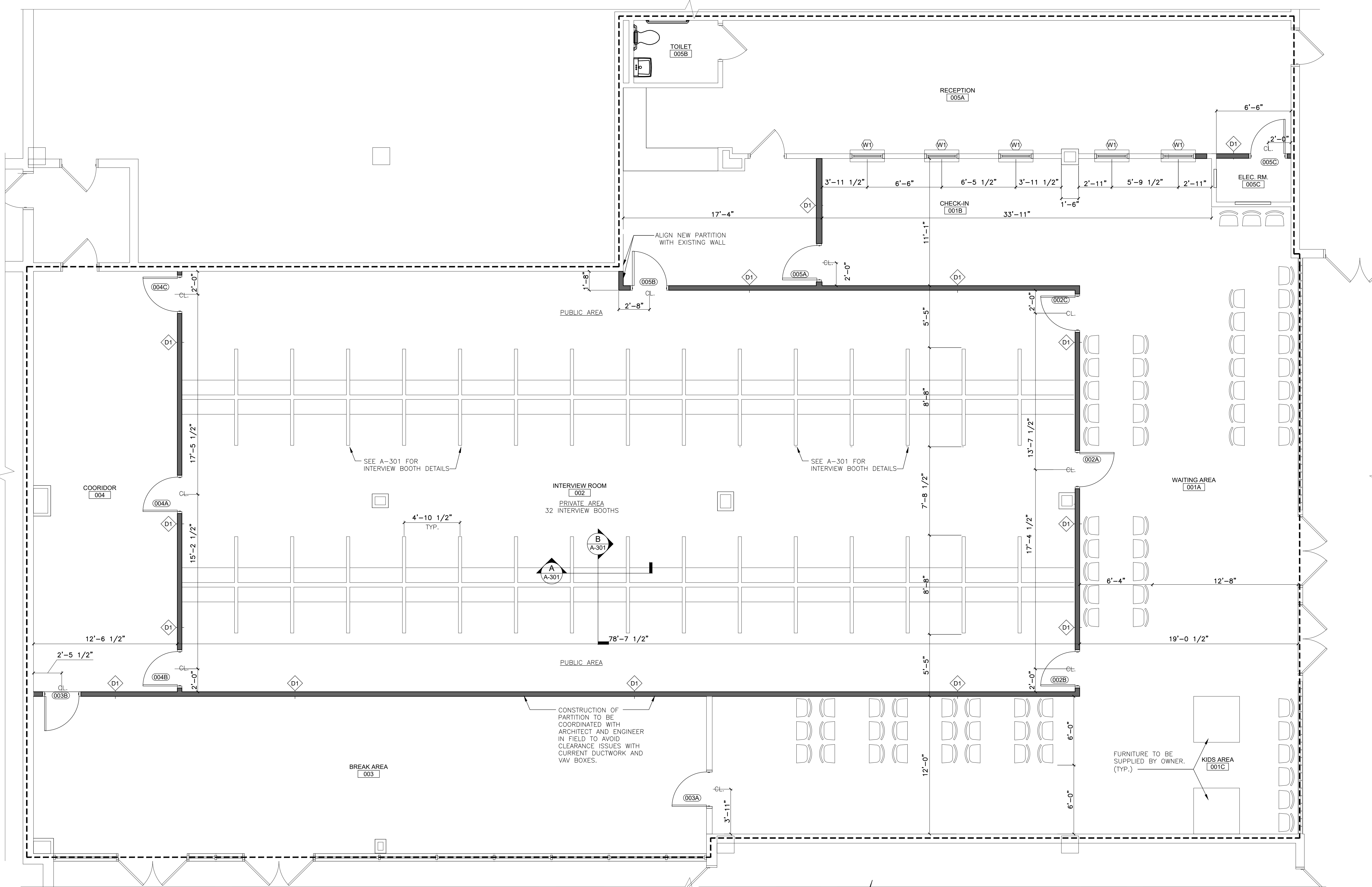
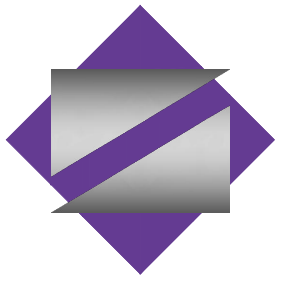

BASEMENT INTERVIEW ROOM PLAN
 SCALE: 1/4"=1'-0"

GROUND FLOOR KEY PLAN

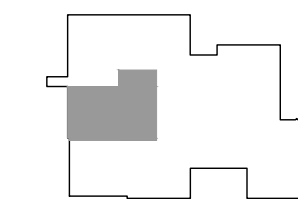

GENERAL NOTE
 ALL FURNITURE TO BE SUPPLIED BY OTHERS, FURNITURE IS NOT WITHIN ARCH. SCOPE AND IS SHOWN FOR LAYOUT PURPOSES ONLY.

LEGEND

- EXISTING PARTITION/WALL TO REMAIN
- NEW PARTITION
- TENANT LOCATION

NICHOLAS J. NETTA, AIA, NCARB
 NJ License No. AI 12541

FRANCISCO J. MELENDEZ, SR., AIA
 NJ License No. AI 12118

ROBERT E. McNAMARA, RA
 NJ License No. AI 997600

LAURENCE K. UHER, AIA, LEED, AP
 NJ License No. AI 14394

These drawings, or parts thereof, may not be reproduced in any form, by any method, for any purpose, without the prior written consent from NICHOLAS J. NETTA, ARCHITECT.

These drawings shall be used for the specific project location indicated within the Title Block, and shall not be used at any other location without prior consent from the ARCHITECT.

SHEET CONTENTS:

HUMAN SERVICES INTERVIEW ROOM

PROJECT TITLE:

BURLINGTON COUNTY HUMAN SERVICES BUILDING BATHROOM RENOVATIONS WESTAMPTON, NJ 08060

SUBMISSION:

08.22.2023	BID SUBMISSION

DATE	REVISIONS	BY	REV

Date	09.14.2022
Scale	AS SHOWN
Drawn by	MN
Checked by	LU
Job No.	2191488
Drawing No.	

A-100A

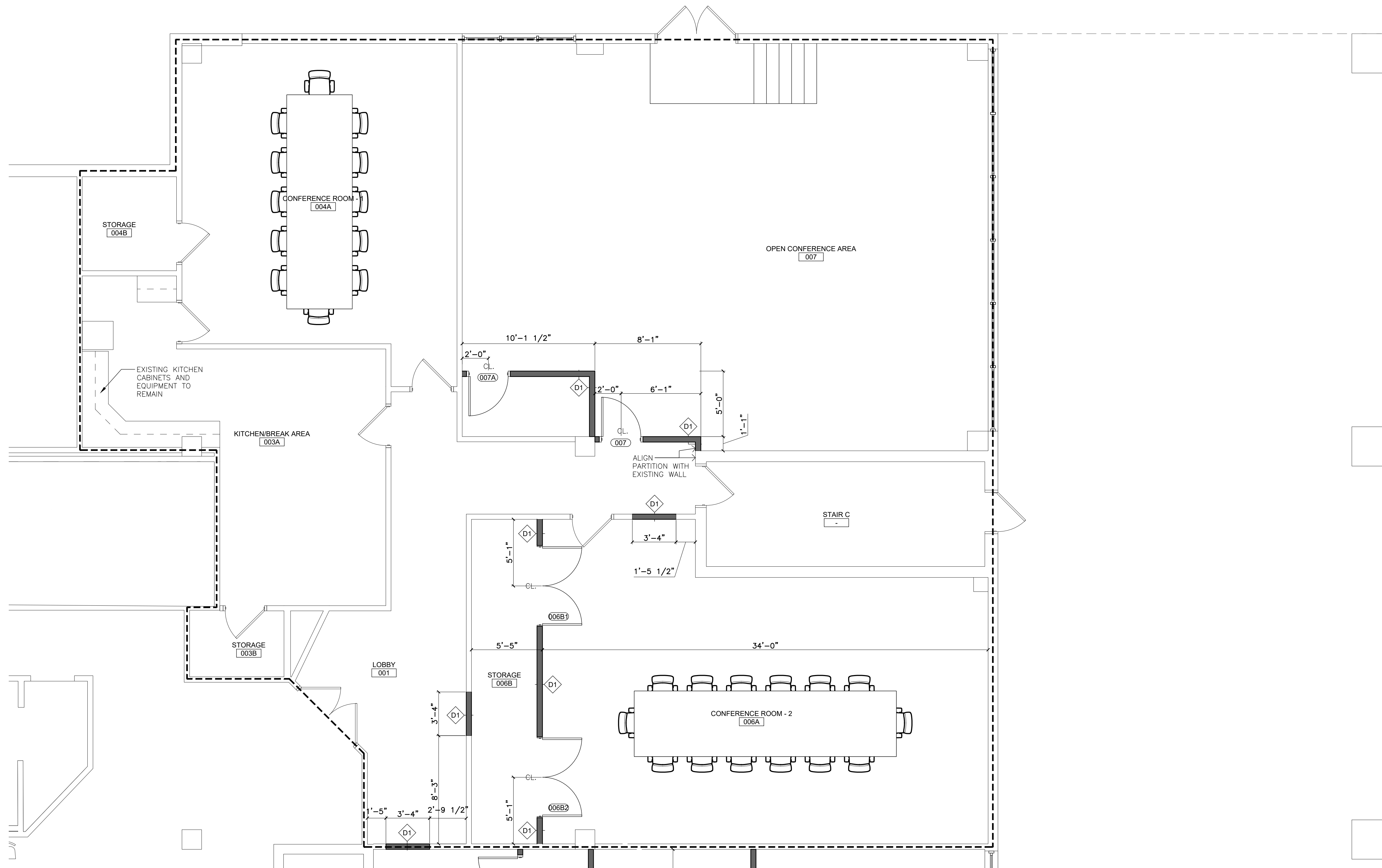

BASEMENT - CONFERENCE CENTER
 SCALE: 1/4"=1'-0"

GROUND FLOOR KEY PLAN

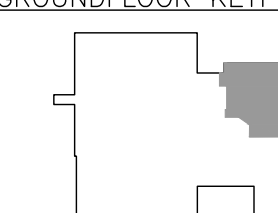

GENERAL NOTE
 ALL FURNITURE TO BE SUPPLIED BY OTHERS, FURNITURE IS NOT WITHIN ARCH. SCOPE AND IS SHOWN FOR LAYOUT PURPOSES ONLY.

LEGEND

	EXISTING PARTITION/WALL TO REMAIN
	NEW PARTITION
	TENANT LOCATION



NICHOLAS J. NETTA, AIA, NCARB
 NJ License No. AI 12541
 FRANCISCO J. MELENDEZ, SR., AIA
 NJ License No. AI 12118
 ROBERT E. McNAMARA, RA
 NJ License No. AI 997600
 LAURENCE K. UHER, AIA, LEED, AP
 NJ License No. AI 14394

These drawings, or parts thereof, may not be reproduced in any form, by any method, for any purpose, without the prior written consent from NICHOLAS J. NETTA, ARCHITECT.
 These drawings shall be used for the specific project location indicated within the Title Block, and shall not be used at any other location without prior consent from the ARCHITECT.

SHEET CONTENTS:

CONFERENCE CENTER

PROJECT TITLE:

BURLINGTON COUNTY HUMAN SERVICES BUILDING BATHROOM RENOVATIONS WESTAMPTON, NJ 08060

SUBMISSION:

08.22.2023 | BID SUBMISSION

DATE	REVISIONS	BY	REV

Date: 09.14.2022
 Scale: AS SHOWN
 Drawn by: MN
 Checked by: LU
 Job No.: 2191488

Drawing No.

A-100C

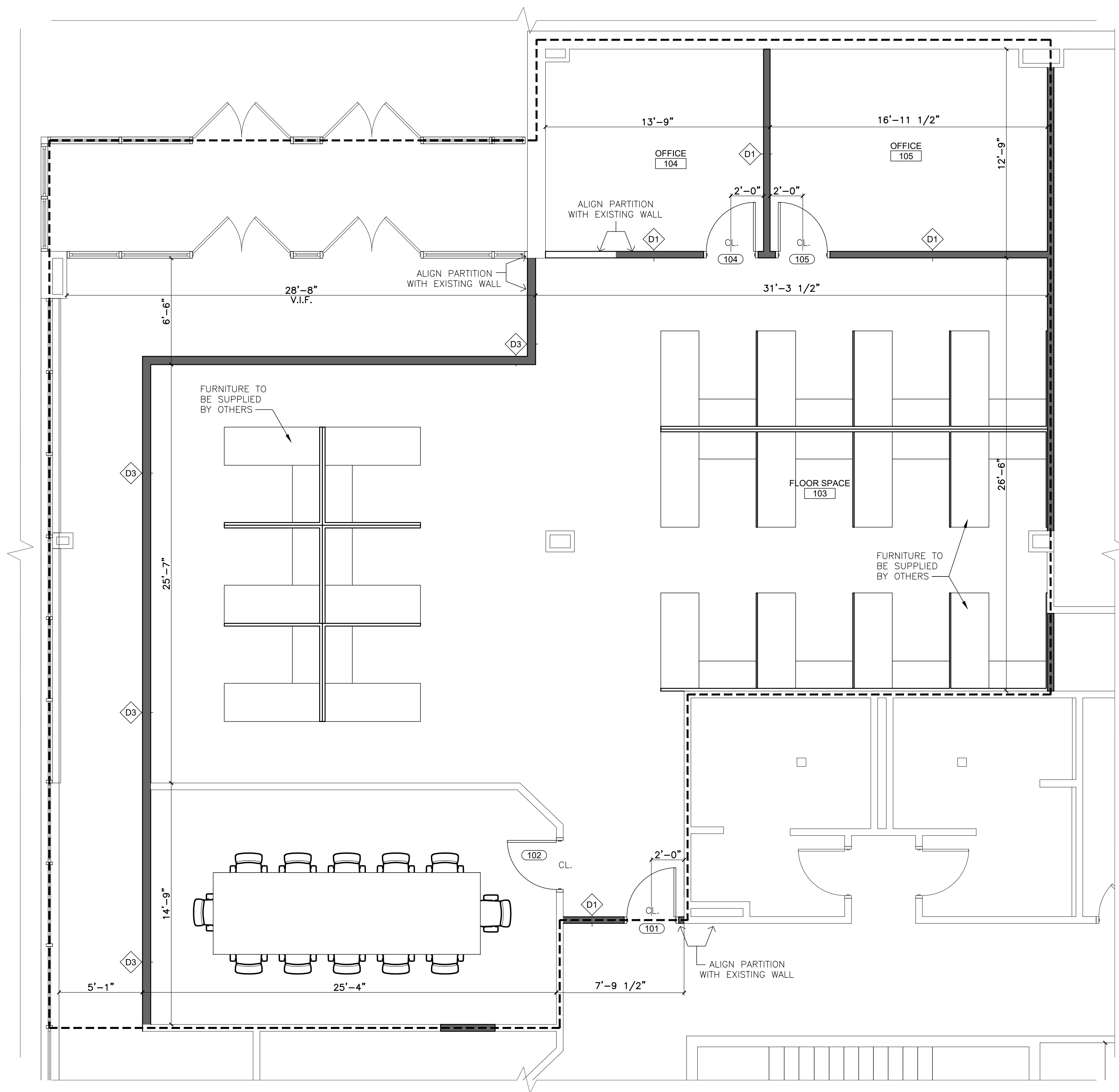

FIRST FLOOR - WORK FIRST NJ
 SCALE: 1/4"=1'-0"

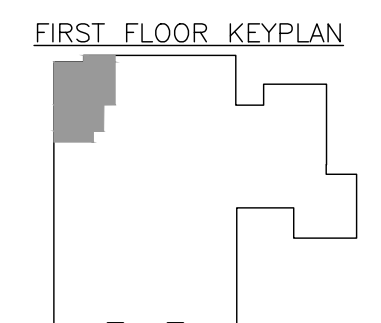

GENERAL NOTE
 ALL FURNITURE TO BE SUPPLIED BY OTHERS, FURNITURE IS NOT WITHIN ARCH. SCOPE AND IS SHOWN FOR LAYOUT PURPOSES ONLY.

LEGEND

- EXISTING PARTITION/WALL TO REMAIN
- NEW PARTITION
- - - - - TENANT LOCATION

NICHOLAS J. NETTA, AIA, NCARB
 NJ License No. AI 12541

FRANCISCO J. MELENDEZ, SR., AIA
 NJ License No. AI 12118

ROBERT E. McNAMARA, RA
 NJ License No. AI 997600

LAURENCE K. UHER, AIA, LEED, AP
 NJ License No. AI 14394

These drawings, or parts thereof, may not be reproduced in any form, by any method, for any purpose, without the prior written consent from NICHOLAS J. NETTA, ARCHITECT.

These drawings shall be used for the specific project location indicated within the Title Block, and shall not be used at any other location without prior consent from the ARCHITECT.

SHEET CONTENTS:

WORK FIRST NJ

PROJECT TITLE:

BURLINGTON COUNTY HUMAN SERVICES BUILDING BATHROOM RENOVATIONS WESTAMPTON, NJ 08060

SUBMISSION:

08.22.2023	BID SUBMISSION

DATE	REVISIONS	BY	REV

Date	09.14.2022
Scale	AS SHOWN
Drawn by	MN
Checked by	LU
Job No.	2191488
Drawing No.	

A-101A

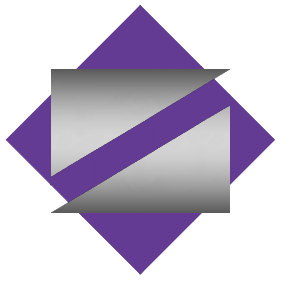

NETTA ARCHITECTS
 NEW JERSEY | FLORIDA | NEW YORK
 1000 ROUTE 28 WEST, MOUNTAINVIEW, NJ 07096 | PHONE: 973.979.0008 | WWW.NETTAARCHITECTS.COM
 CERTIFICATE OF AUTHORIZATION AC-438

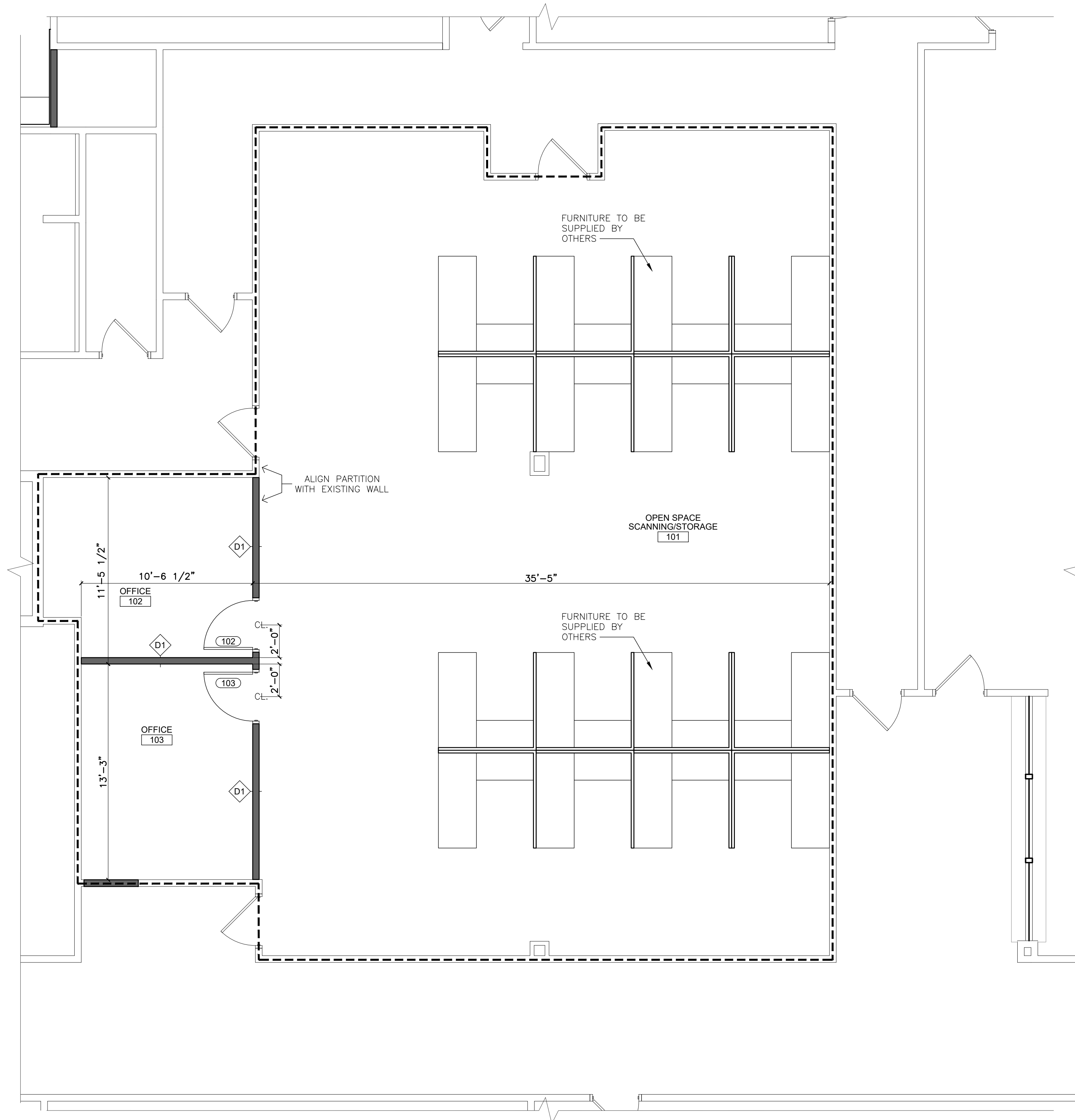

FIRST FLOOR - DIMMS
 SCALE: 1/4"=1'-0"

FIRST FLOOR KEYPLAN

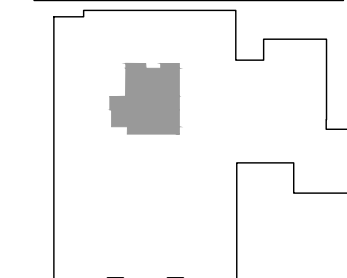

GENERAL NOTE
 ALL FURNITURE TO BE SUPPLIED BY OTHERS, FURNITURE IS NOT WITHIN ARCH. SCOPE AND IS SHOWN FOR LAYOUT PURPOSES ONLY.

LEGEND

- EXISTING PARTITION/WALL TO REMAIN
- NEW PARTITION
- - - - - TENANT LOCATION

NICHOLAS J. NETTA, AIA, NCARB
 NJ License No. AI 12541

FRANCISCO J. MELENDEZ, SR., AIA
 NJ License No. AI 12118

ROBERT E. McNAMARA, RA
 NJ License No. AI 997600

LAURENCE K. UHER, AIA, LEED, AP
 NJ License No. AI 14394

These drawings, or parts thereof, may not be reproduced in any form, by any method, for any purpose, without the prior written consent from NICHOLAS J. NETTA, ARCHITECT.

These drawings shall be used for the specific project location indicated within the Title Block, and shall not be used at any other location without prior consent from the ARCHITECT.

SHEET CONTENTS:

DIMMS

PROJECT TITLE:

BURLINGTON COUNTY HUMAN SERVICES BUILDING BATHROOM RENOVATIONS WESTAMPTON, NJ 08060

SUBMISSION:

08.22.2023	BID SUBMISSION

DATE	REVISIONS	BY	REV

Date	09.14.2022
Scale	AS SHOWN
Drawn by	MN
Checked by	LU
Job No.	2191488
Drawing No.	

A-101B

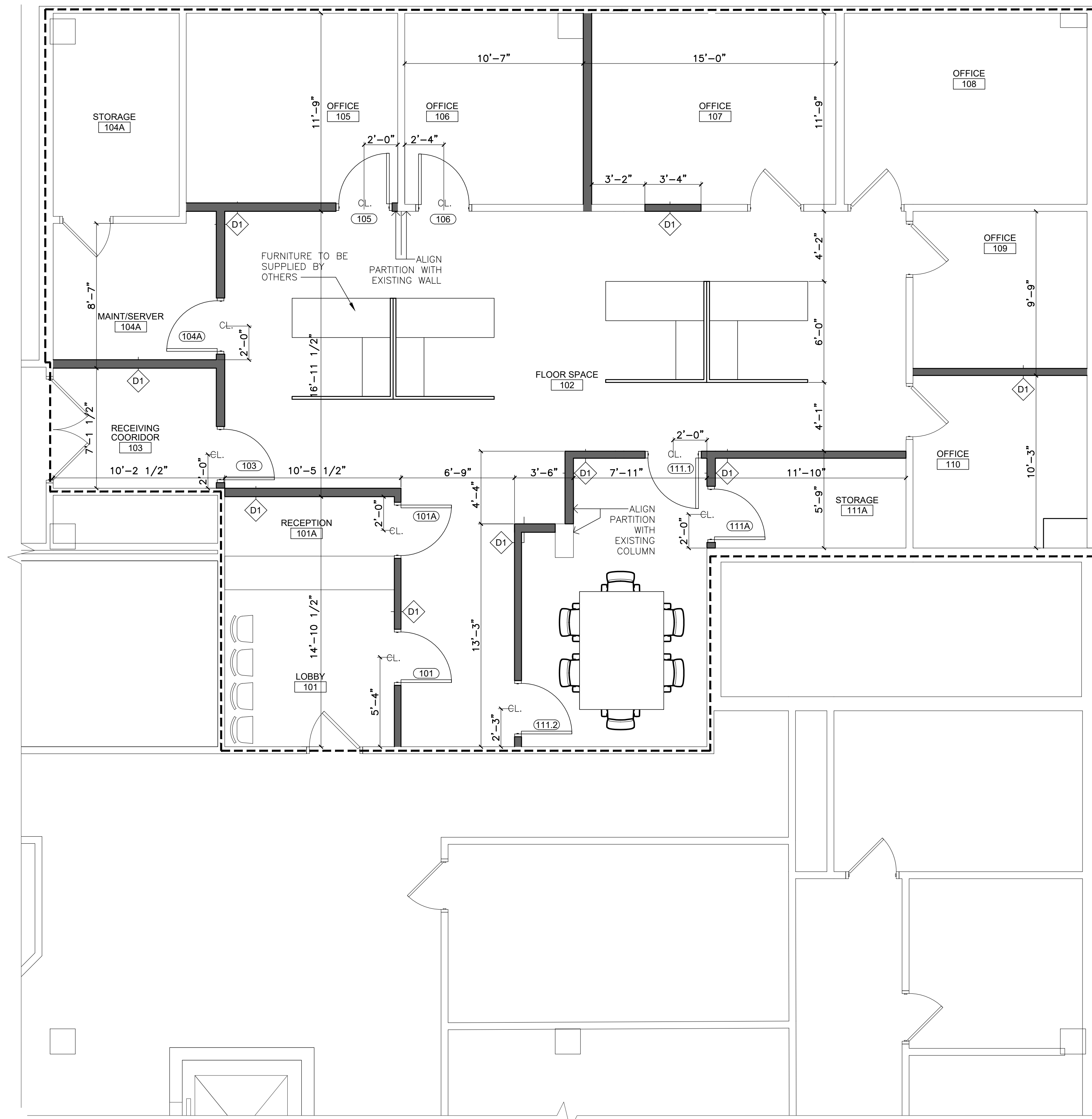

1 FIRST FLOOR - AGING & DISABILITY
 A-101C SCALE: 1/4"=1'-0"

FIRST FLOOR KEYPLAN

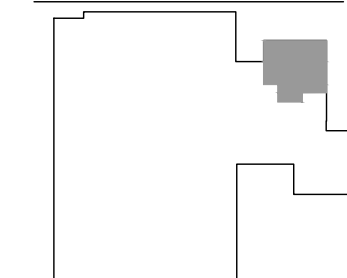

GENERAL NOTE
 ALL FURNITURE TO BE SUPPLIED BY OTHERS, FURNITURE IS NOT WITHIN ARCH. SCOPE AND IS SHOWN FOR LAYOUT PURPOSES ONLY.

LEGEND

- EXISTING PARTITION/WALL TO REMAIN
- NEW PARTITION
- - - - - TENANT LOCATION

NICHOLAS J. NETTA, AIA, NCARB
 NJ License No. AI 12541

FRANCISCO J. MELENDEZ, SR., AIA
 NJ License No. AI 12118

ROBERT E. McNAMARA, RA
 NJ License No. AI 997600

LAURENCE K. UHER, AIA, LEED, AP
 NJ License No. AI 14394

These drawings, or parts thereof, may not be reproduced in any form, by any method, for any purpose, without the prior written consent from NICHOLAS J. NETTA, ARCHITECT.

These drawings shall be used for the specific project location indicated within the Title Block, and shall not be used at any other location without prior consent from the ARCHITECT.

SHEET CONTENTS:

AGING & DISABILITY

PROJECT TITLE:

BURLINGTON COUNTY HUMAN SERVICES BUILDING BATHROOM RENOVATIONS WESTAMPTON, NJ 08060

SUBMISSION:

08.22.2023	BID SUBMISSION

DATE	REVISIONS	BY	REV

Date	09.14.2022
Scale	AS SHOWN
Drawn by	MN
Checked by	LU
Job No.	2191488
Drawing No.	

A-101C

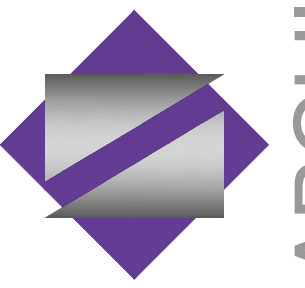

NETTA ARCHITECTS
 NEW JERSEY | FLORIDA | NEW YORK
 1004 ROUTE 28 West Mount Pleasant, NJ 07966 | Phone: (973) 379-0008 | www.nettaarchitects.com
 CERTIFICATE OF AUTHORIZATION AC-438

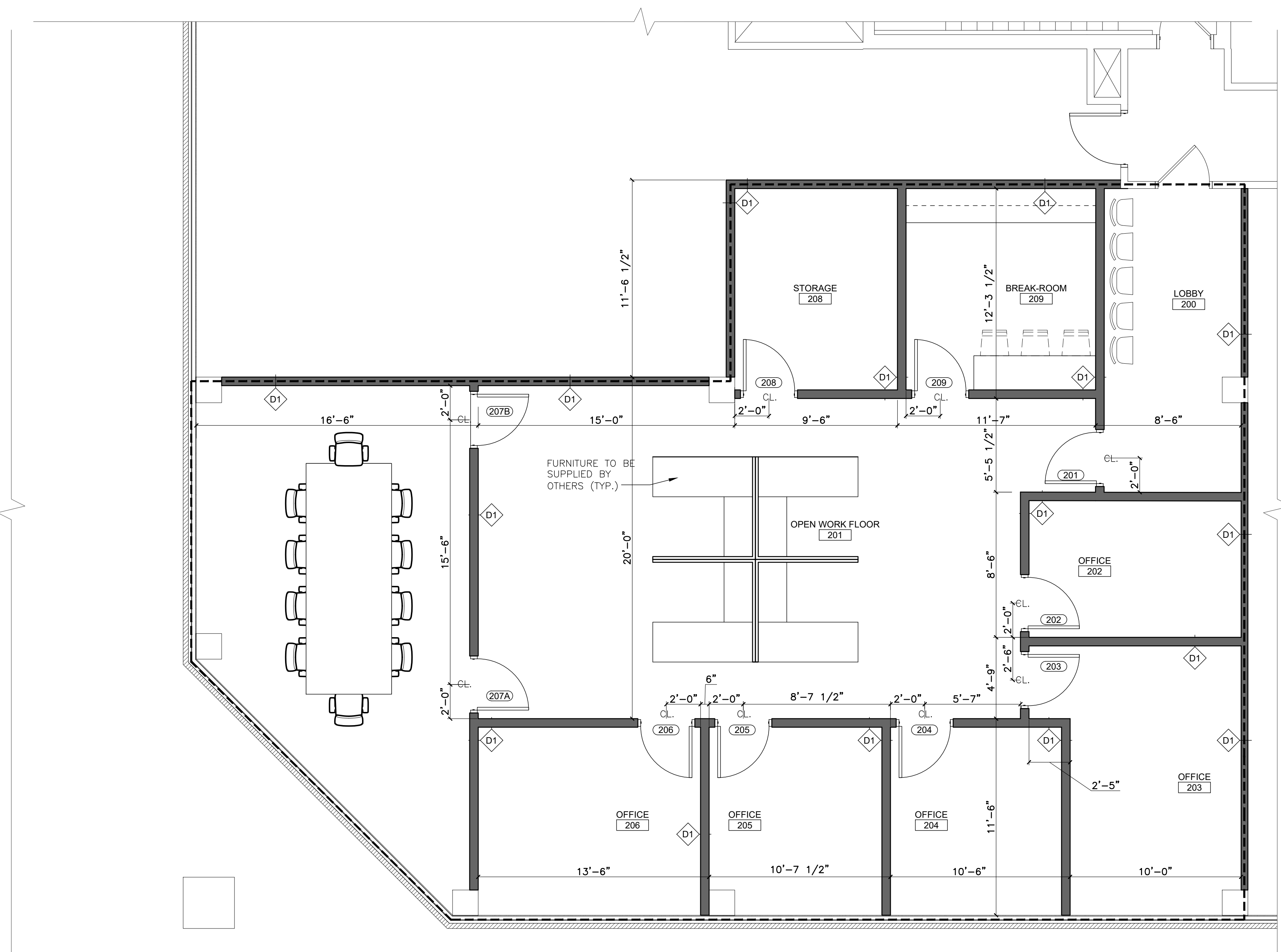

1 SECOND FLOOR SUPERINTENDENT OF SCHOOLS
 A-102B SCALE: 1/4"=1'-0"

2ND & 3RD FLOOR KEYPLAN



GENERAL NOTE
 ALL FURNITURE TO BE SUPPLIED BY OTHERS,
 FURNITURE IS NOT WITHIN ARCH. SCOPE AND IS
 SHOWN FOR LAYOUT PURPOSES ONLY.

LEGEND	
	EXISTING PARTITION/WALL TO REMAIN
	NEW PARTITION
	TENANT LOCATION

NICHOLAS J. NETTA, AIA, NCARB
 NJ License No. AI 12541
 FRANCISCO J. MELENDEZ, SR., AIA
 NJ License No. AI 12118
 ROBERT E. McNAMARA, RA
 NJ License No. AI 997600
 LAURENCE K. UHER, AIA, LEED, AP
 NJ License No. AI 14394

These drawings, or parts thereof, may not be reproduced in any form, by any method, for any purpose, without the prior written consent from NICHOLAS J. NETTA, ARCHITECT.
 These drawings shall be used for the specific project location indicated within the Title Block, and shall not be used at any other location without prior consent from the ARCHITECT.

SHEET CONTENTS:

SUPERINTENDENT OF SCHOOLS

PROJECT TITLE:

BURLINGTON COUNTY HUMAN SERVICES BUILDING BATHROOM RENOVATIONS WESTAMPTON, NJ 08060

SUBMISSION:

08.22.2023 BID SUBMISSION

DATE	REVISIONS	BY	REV

Date 09.14.2022
 Scale AS SHOWN
 Drawn by MN
 Checked by LU
 Job No. 2191488
 Drawing No.

A-102B

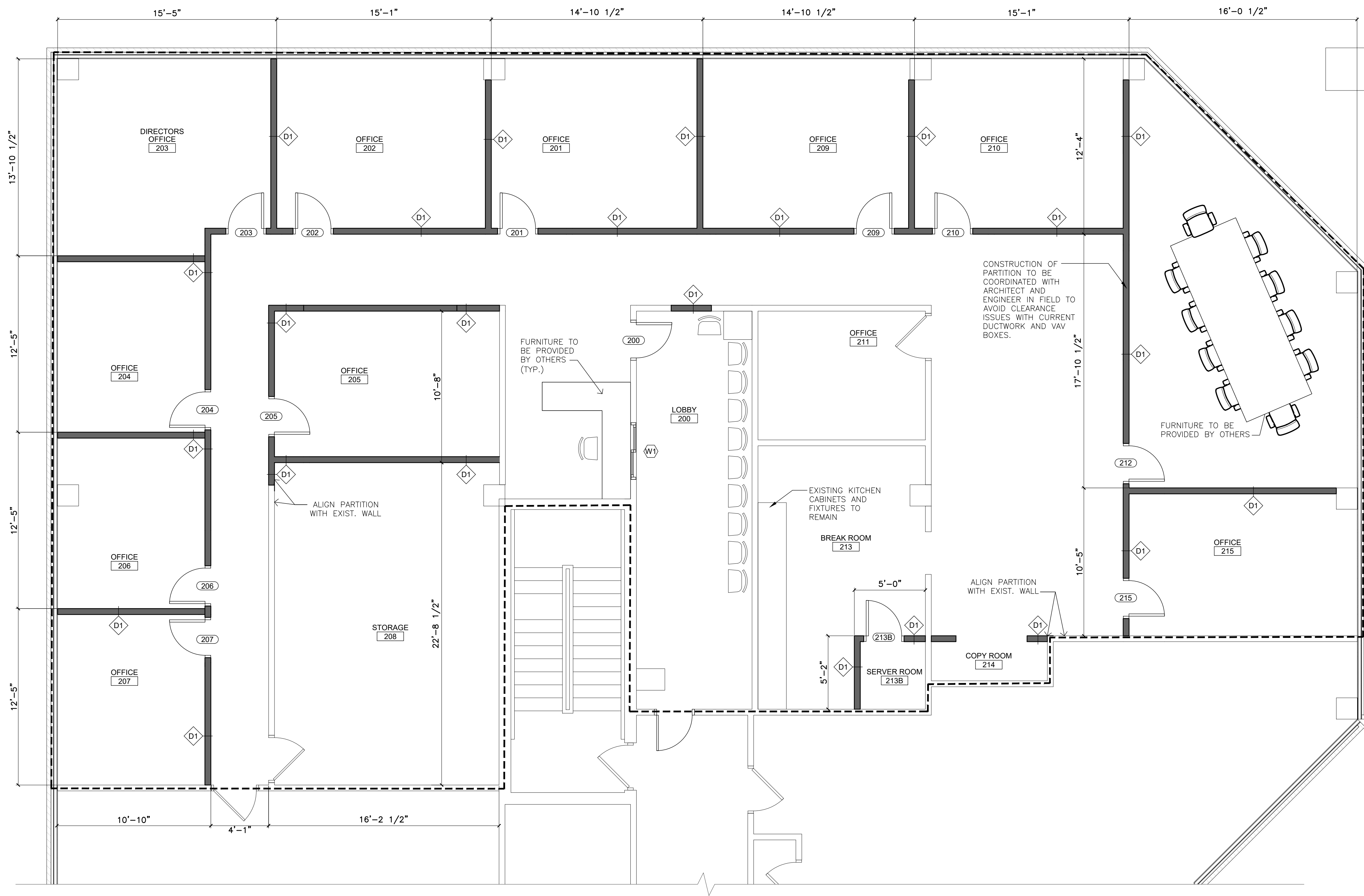

1 SECOND FLOOR COMMUNITY DEVELOPMENT
 A-102C SCALE: 1/4"=1'-0"

2ND & 3RD FLOOR KEYPLAN

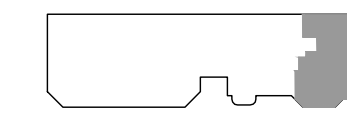

GENERAL NOTE
 ALL FURNITURE TO BE SUPPLIED BY OTHERS, FURNITURE IS NOT WITHIN ARCH. SCOPE AND IS SHOWN FOR LAYOUT PURPOSES ONLY.

LEGEND

- EXISTING PARTITION/WALL TO REMAIN
- NEW PARTITION
- - - - - TENANT LOCATION

NICHOLAS J. NETTA, AIA, NCARB
 NJ License No. AI 12541

FRANCISCO J. MELENDEZ, SR., AIA
 NJ License No. AI 12118

ROBERT E. McNAMARA, RA
 NJ License No. AI 997600

LAURENCE K. UHER, AIA, LEED, AP
 NJ License No. AI 14394

These drawings, or parts thereof, may not be reproduced in any form, by any method, for any purpose, without the prior written consent from NICHOLAS J. NETTA, ARCHITECT.

These drawings shall be used for the specific project location indicated within the Title Block, and shall not be used at any other location without prior consent from the ARCHITECT.

SHEET CONTENTS:

COMMUNITY DEVELOPMENT

PROJECT TITLE:
BURLINGTON COUNTY HUMAN SERVICES BUILDING BATHROOM RENOVATIONS WESTAMPTON, NJ 08060

SUBMISSION:

08.22.2023	BID SUBMISSION

DATE	REVISIONS	BY	REV

Date	09.14.2022
Scale	AS SHOWN
Drawn by	MN
Checked by	LU
Job No.	2191488
Drawing No.	

A-102C

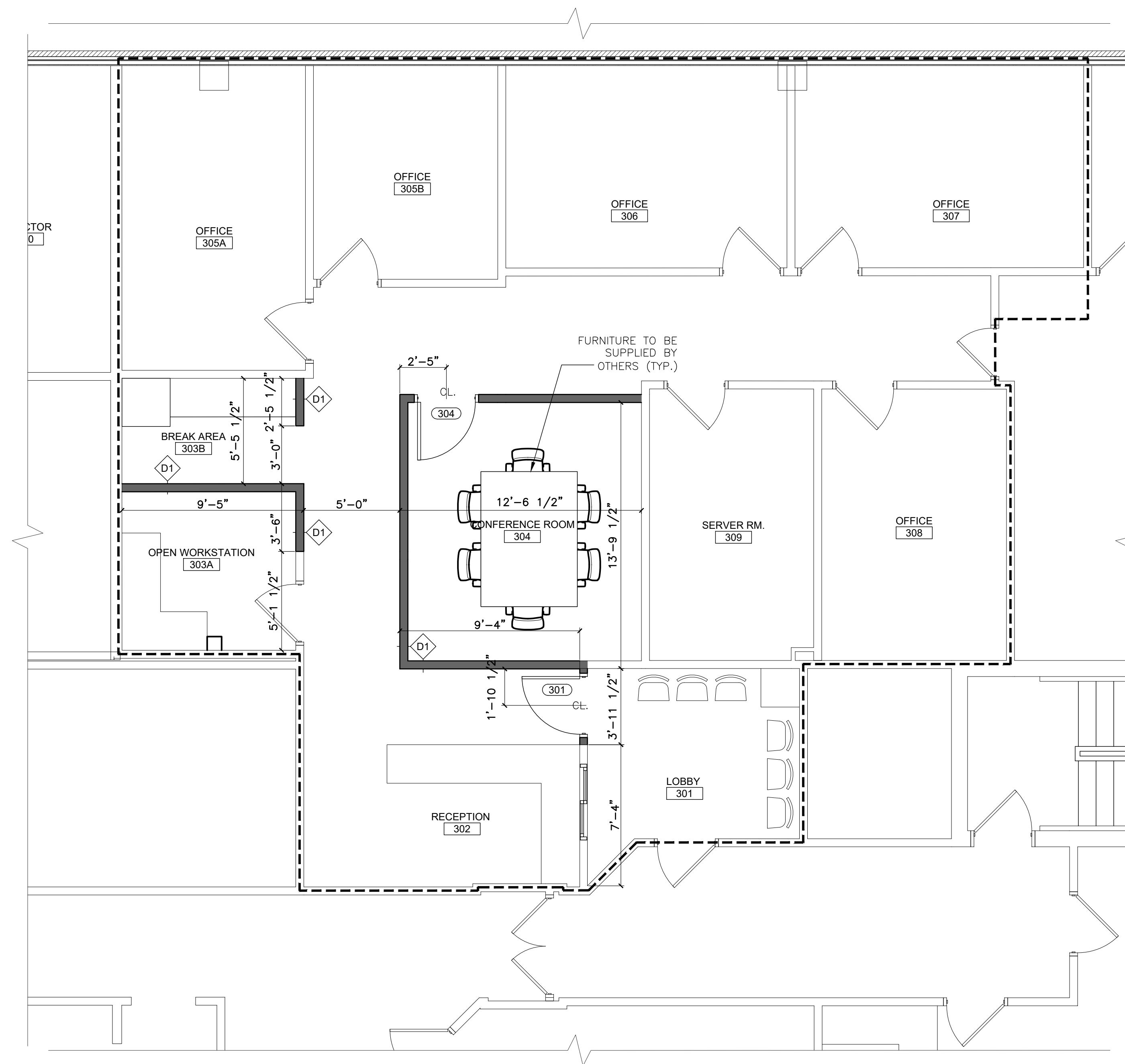

1 THIRD FLOOR VETERANS
 A-103A SCALE: 1/4"=1'-0"



2ND & 3RD FLOOR KEYPLAN



GENERAL NOTE
 ALL FURNITURE TO BE SUPPLIED BY OTHERS, FURNITURE IS NOT WITHIN ARCH. SCOPE AND IS SHOWN FOR LAYOUT PURPOSES ONLY.

LEGEND
 ——— EXISTING PARTITION/WALL TO REMAIN
 ——— NEW PARTITION
 - - - - - TENANT LOCATION

NICHOLAS J. NETTA, AIA, NCARB
 NJ License No. AI 12541
 FRANCISCO J. MELENDEZ, SR., AIA
 NJ License No. AI 12118
 ROBERT E. McNAMARA, RA
 NJ License No. AI 997600
 LAURENCE K. UHER, AIA, LEED, AP
 NJ License No. AI 14394

These drawings, or parts thereof, may not be reproduced in any form, by any method, for any purpose, without the prior written consent from NICHOLAS J. NETTA, ARCHITECT.
 These drawings shall be used for the specific project location indicated within the Title Block, and shall not be used at any other location without prior consent from the ARCHITECT.

SHEET CONTENTS:

VETERANS

PROJECT TITLE:

BURLINGTON COUNTY HUMAN SERVICES BUILDING BATHROOM RENOVATIONS WESTAMPTON, NJ 08060

SUBMISSION:

08.22.2023	BID SUBMISSION

DATE	REVISIONS	BY	REV

Date	09.14.2022
Scale	AS SHOWN
Drawn by	MN
Checked by	LU
Job No.	2191488
Drawing No.	

A-103A

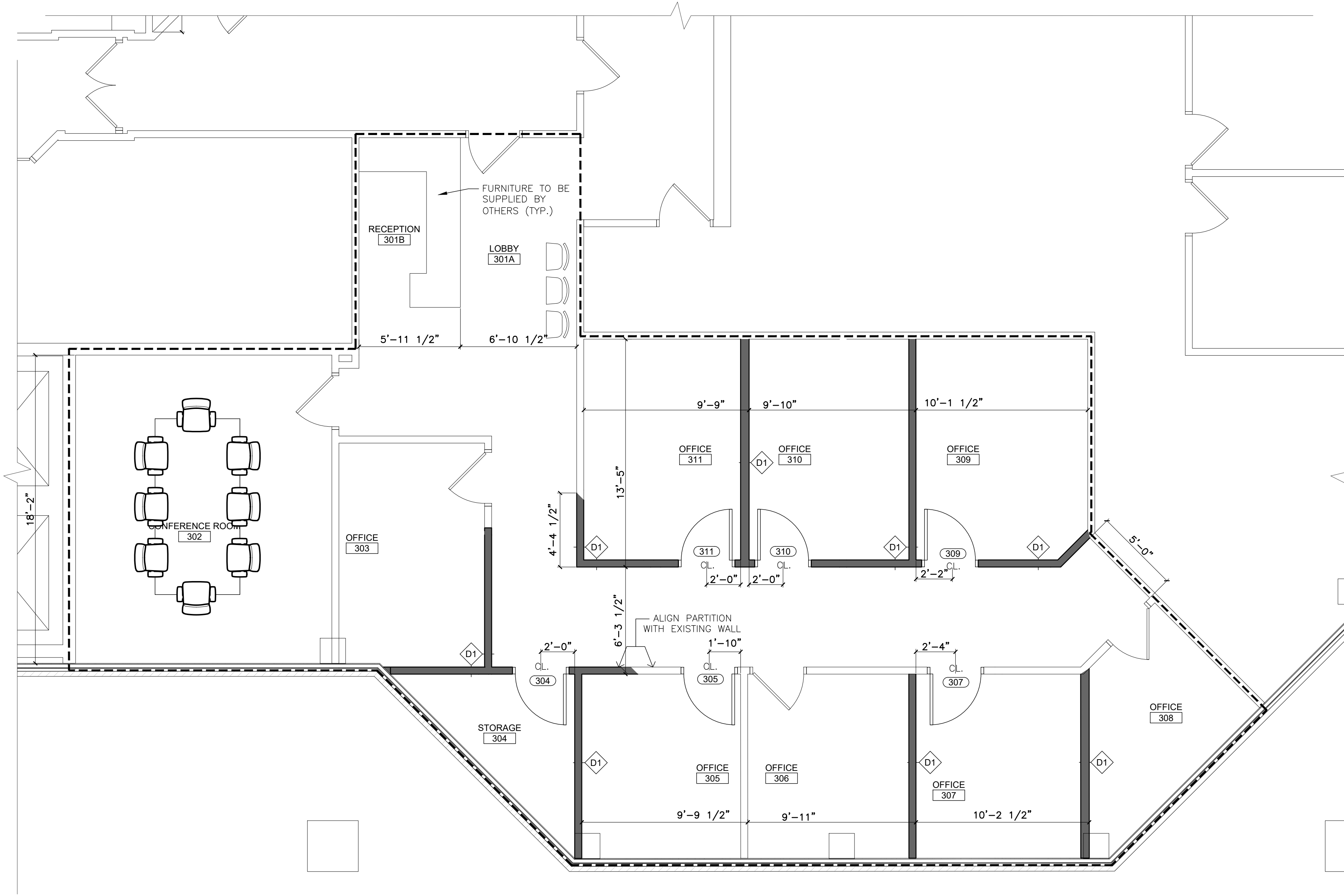

1 THIRD FLOOR HUMAN SERVICES
 A-103B SCALE: 1/4"=1'-0"

GENERAL NOTE
 ALL FURNITURE TO BE SUPPLIED BY OTHERS, FURNITURE IS NOT WITHIN ARCH. SCOPE AND IS SHOWN FOR LAYOUT PURPOSES ONLY.

LEGEND
 ——— EXISTING PARTITION/WALL TO REMAIN
 ——— NEW PARTITION
 - - - - - TENANT LOCATION

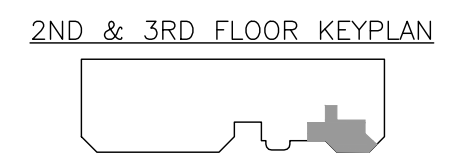

NICHOLAS J. NETTA, AIA, NCARB
 NJ License No. AI 12541
 FRANCISCO J. MELENDEZ, SR., AIA
 NJ License No. AI 12118
 ROBERT E. McNAMARA, RA
 NJ License No. AI 997600
 LAURENCE K. UHER, AIA, LEED, AP
 NJ License No. AI 14394

These drawings, or parts thereof, may not be reproduced in any form, by any method, for any purpose, without the prior written consent from NICHOLAS J. NETTA, ARCHITECT.
 These drawings shall be used for the specific project location indicated within the Title Block, and shall not be used at any other location without prior consent from the ARCHITECT.

SHEET CONTENTS:

**HUMAN SERVICES
 ADDITIONAL OFFICES**

PROJECT TITLE:

**BURLINGTON COUNTY HUMAN
 SERVICES BUILDING
 BATHROOM RENOVATIONS
 WESTAMPTON, NJ 08060**

SUBMISSION:

08.22.2023	BID SUBMISSION

DATE	REVISIONS	BY	REV

Date	09.14.2022
Scale	AS SHOWN
Drawn by	MN
Checked by	LU
Job No.	2191488
Drawing No.	

A-103B

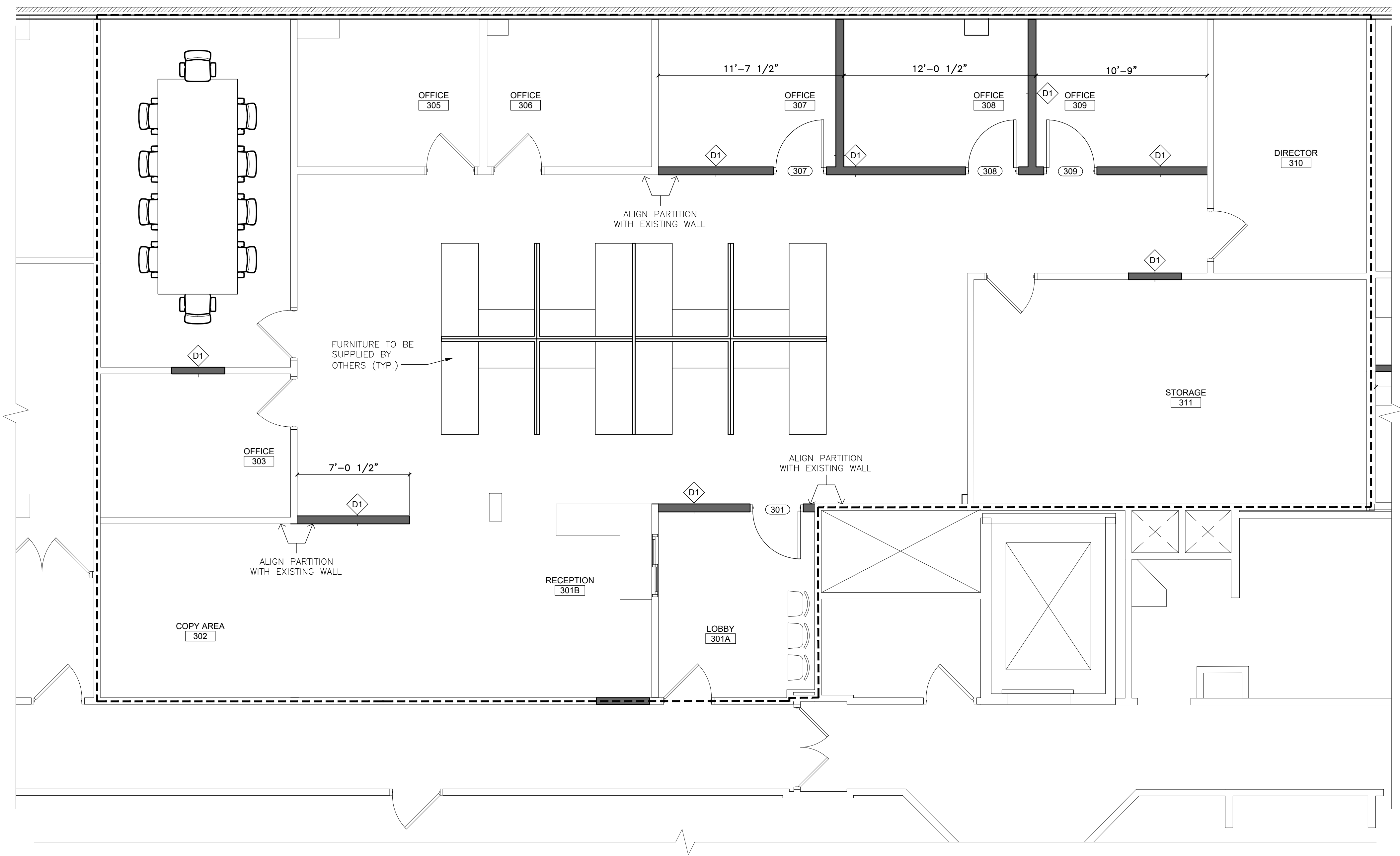

↑ THIRD FLOOR BEHAVIORAL HEALTH
 A-103C SCALE: 1/4"=1'-0"

GENERAL NOTE
 ALL FURNITURE TO BE SUPPLIED BY OTHERS, FURNITURE IS NOT WITHIN ARCH. SCOPE AND IS SHOWN FOR LAYOUT PURPOSES ONLY.

LEGEND
 ——— EXISTING PARTITION/WALL TO REMAIN
 ——— NEW PARTITION
 - - - - - TENANT LOCATION

NICHOLAS J. NETTA, AIA, NCARB
 NJ License No. AI 12541
 FRANCISCO J. MELENDEZ, SR., AIA
 NJ License No. AI 12118
 ROBERT E. McNAMARA, RA
 NJ License No. AI 997600
 LAURENCE K. UHER, AIA, LEED, AP
 NJ License No. AI 14394

These drawings, or parts thereof, may not be reproduced in any form, by any method, for any purpose, without the prior written consent from NICHOLAS J. NETTA, ARCHITECT.
 These drawings shall be used for the specific project location indicated within the Title Block, and shall not be used at any other location without prior consent from the ARCHITECT.

SHEET CONTENTS:

BEHAVIORAL HEALTH

PROJECT TITLE:

BURLINGTON COUNTY HUMAN SERVICES BUILDING BATHROOM RENOVATIONS WESTAMPTON, NJ 08060

SUBMISSION:

08.22.2023	BID SUBMISSION

DATE	REVISIONS	BY	REV

Date	09.14.2022
Scale	AS SHOWN
Drawn by	MN
Checked by	LU
Job No.	2191488
Drawing No.	

A-103C

INTERIOR WALL TYPES

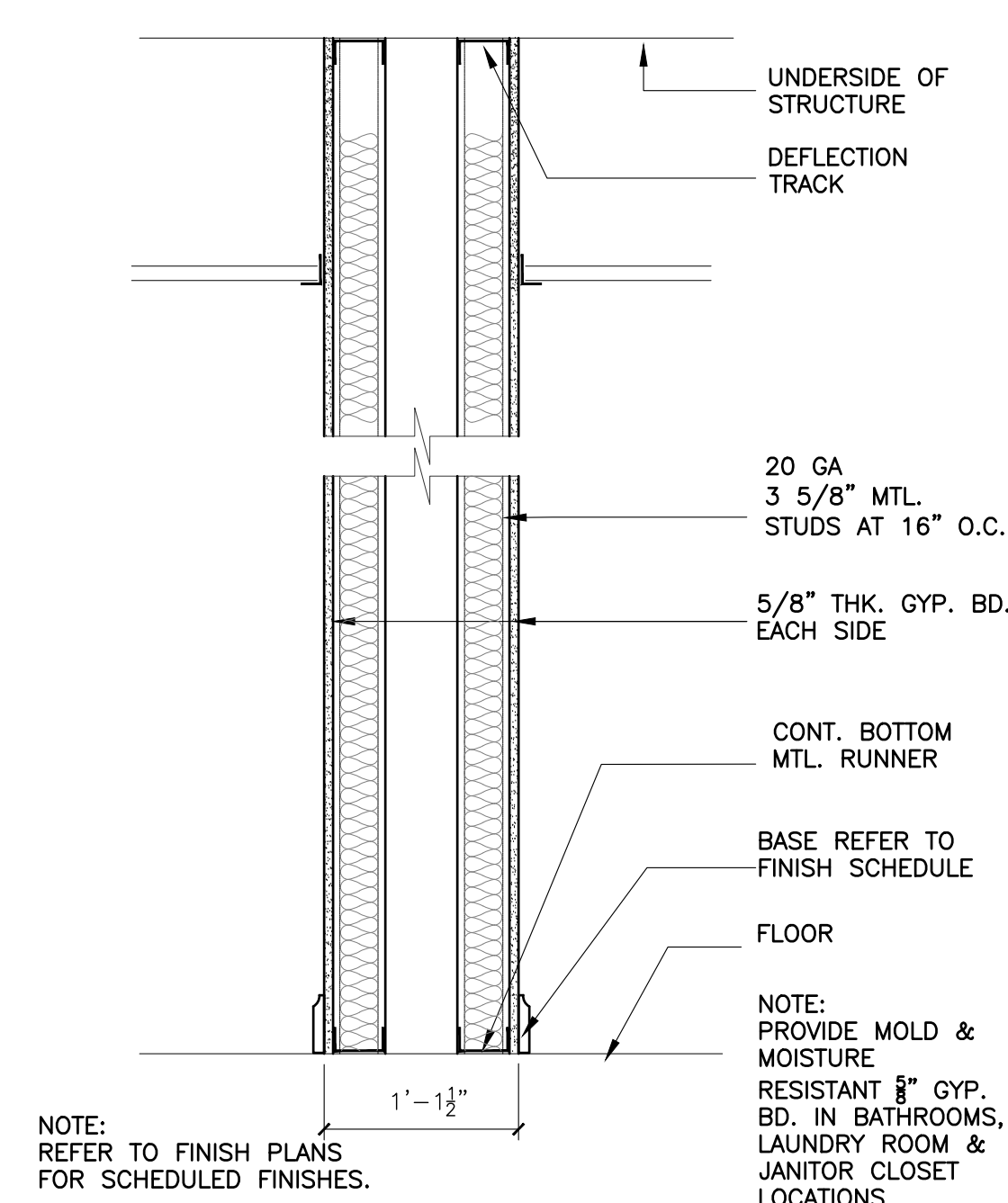
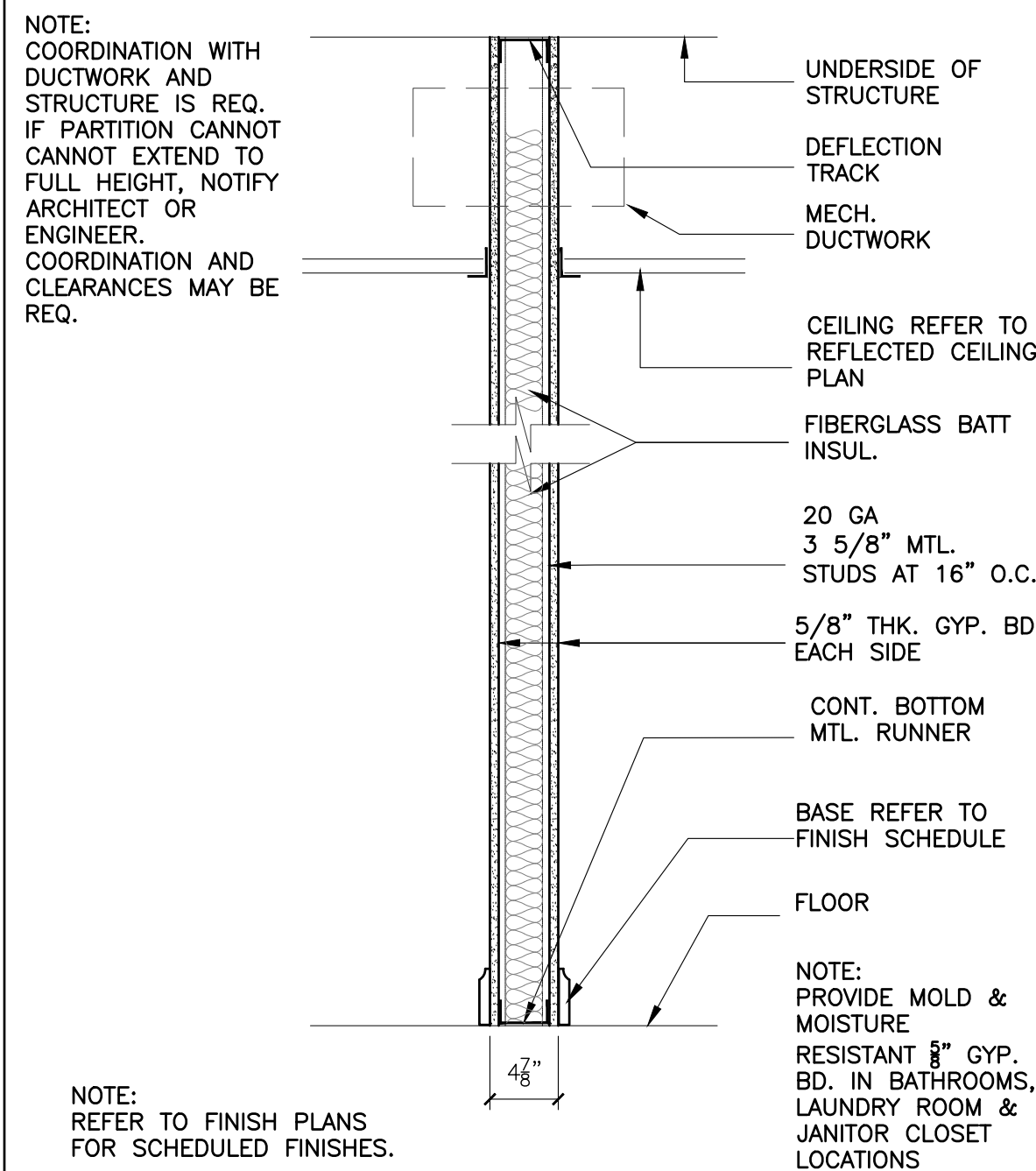

DRYWALL PARTITION TYPE

D1 NON-RATED PARTITION W/ SOUND ATTENUATION BLANKET

DRYWALL PARTITION TYPE

D2 NON-RATED PARTITION W/ SOUND ATTENUATION BLANKET

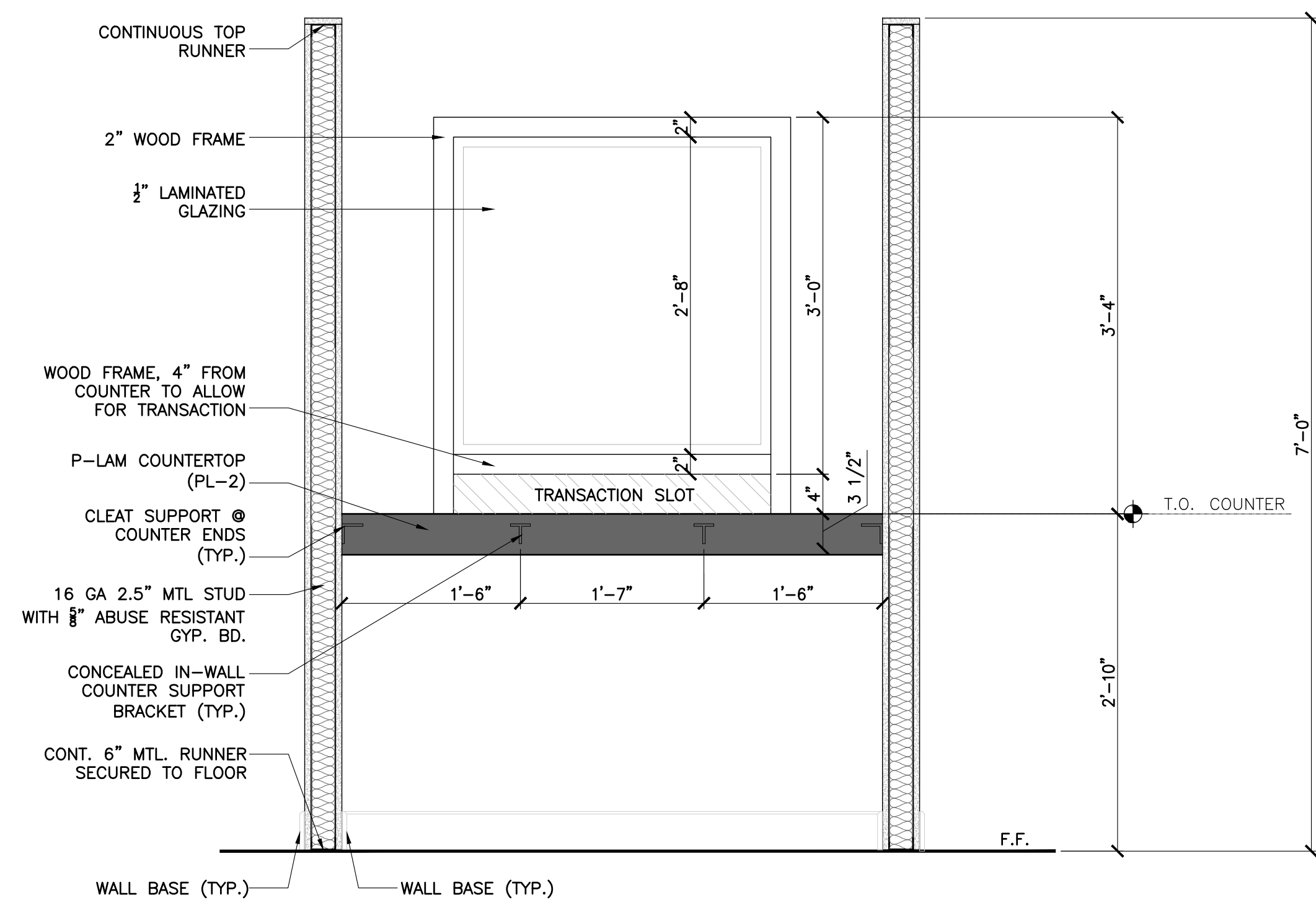

A INTERVIEW BOOTH SECTION
A-301 SCALE: 1" = 1'-0"

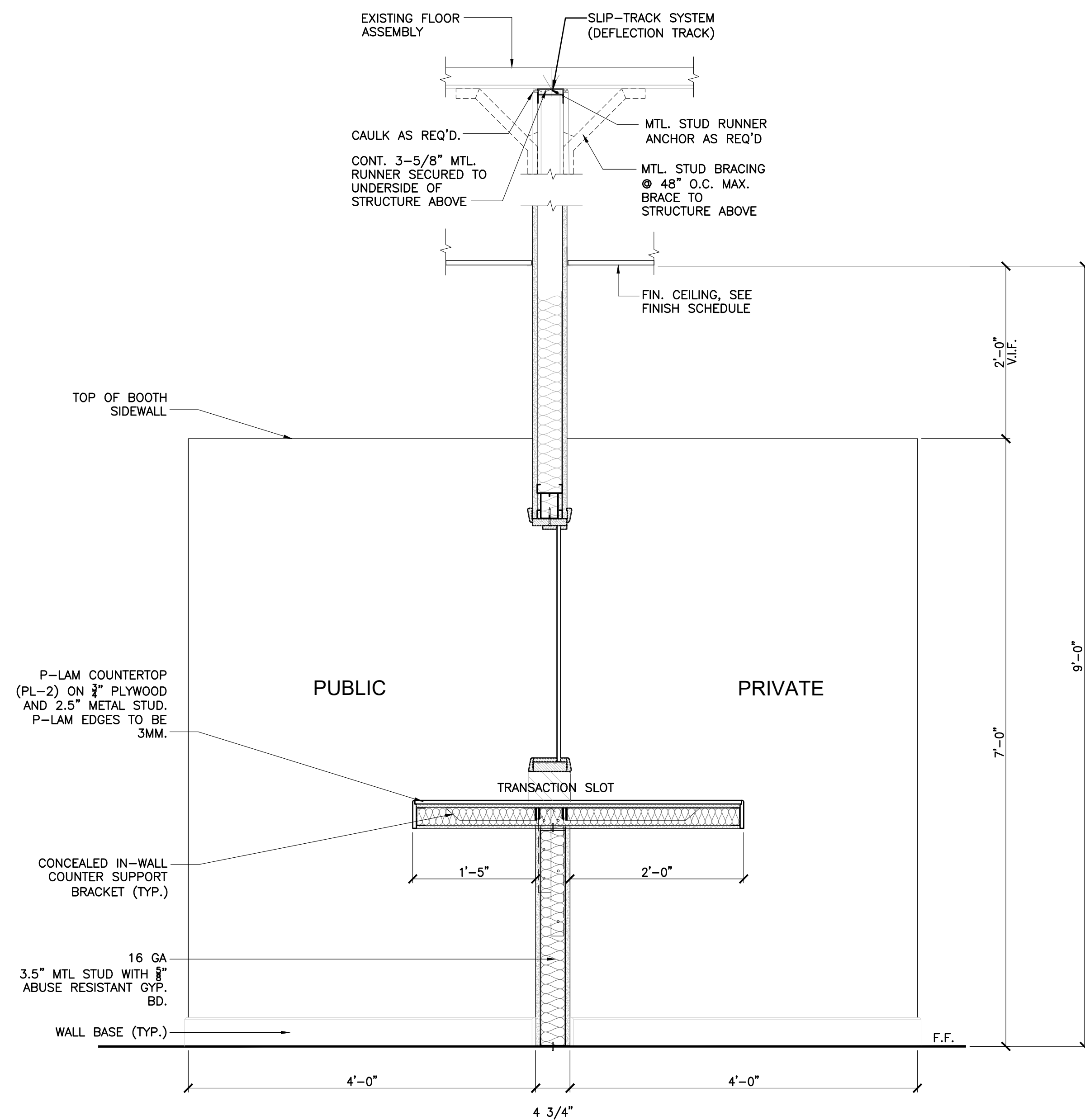

B INTERVIEW BOOTH SECTION
A-301 SCALE: 1" = 1'-0"

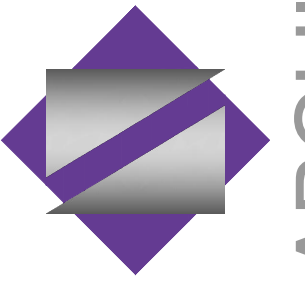

NETTA ARCHITECTS
NEW JERSEY | FLORIDA | NEW YORK
1001 Washington Blvd., Suite 2000, Jersey City, NJ 07310
Tel: 201.977.9000 | Fax: 201.977.9001
CERTIFICATE OF AUTHORIZATION AC-438

NICHOLAS J. NETTA, AIA, NCARB
NJ License No. AI 12541
FRANCISCO J. MELENDEZ, SR., AIA
NJ License No. AI 12118
ROBERT E. McNAMARA, RA
NJ License No. AI 997600
LAURENCE K. UHER, AIA, LEED, AP
NJ License No. AI 14394

These drawings, or parts thereof, may not be reproduced in any form, by any method, for any purpose, without the prior written consent from NICHOLAS J. NETTA, ARCHITECT.
These drawings shall be used for the specific project location indicated within the Title Block, and shall not be used at any other location without prior consent from the ARCHITECT.

SHEET CONTENTS:

PARTITION TYPES AND INTERVIEW BOOTH DETAILS

PROJECT TITLE:

BURLINGTON COUNTY HUMAN SERVICES BUILDING BATHROOM RENOVATIONS WESTAMPTON, NJ 08060

SUBMISSION:

08.22.2023 BID SUBMISSION

DATE	REVISIONS	BY	REV

Date 09.14.2022
Scale AS SHOWN
Drawn by MN
Checked by LU
Job No. 2191488

Drawing No.

A-301

BASIS OF DESIGN FOR FIXTURES

ITEM	FIXTURE	DESCRIPTION	BASIS OF DESIGN MANUFACTURER	MODEL #	REMARKS
	WATER CLOSET	AFWALL MILLUNNIUM, TOP SPUD ELONGATED WALL-HUNG BOWL	AMERICAN STANDARD	2257.001	WHITE, INCLUDE SEAT
	URINALS	WASHBROOK FLOWISE UNIVERSAL URINAL	AMERICAN STANDARD	6561.017	WHITE
	LAVATORIES	CAXTON 19 1/4" UNDERMOUNT BATHROOM SINK	KOHLER	K-2210	WHITE
	FAUCET	OPTIMA SENSOR FAUCET	SLOAN	ETF-600	WHITE

BASIS OF DESIGN FOR TOILET ACCESSORIES

ITEM	PRODUCT NAME	DESCRIPTION	BASIS OF DESIGN MANUFACTURER	MODEL #	REMARKS
(A1)	TOILET PARTITIONS (TP1)	FLOOR-MOUNTED OVERHEAD-BRACED	SCRANTON		REFER TO FINISH SCHEDULE
(A2)	URINAL SCREENS (TP1)	24"x48" WALL HUNG	SCRANTON		REFER TO FINISH SCHEDULE
(B2)	18" GRAB BARS	1 1/2" O.D. ST/STL. WITH CONCEALED MOUNTING	BOBRICK	B-6806 x 18	SATIN FINISH
(B4)	36" GRAB BARS	1 1/2" O.D. ST/STL. WITH CONCEALED MOUNTING	BOBRICK	B-6806 x 36	SATIN FINISH
(B5)	42" GRAB BARS	1 1/2" O.D. STAINLESS STL. WITH CONCEALED MOUNTING	BOBRICK	B-6806 x 42	SATIN FINISH
(C)	TOILET TISSUE DISPENSER	SURFACE-MOUNTED MULTI-ROLL TOILET TISSUE DISPENSER	BOBRICK	B-2888	SATIN FINISH
(G)	SOAP DISPENSER	AUTOMATIC WALL-MOUNTED ST/STL.	BOBRICK	B-2013	SATIN FINISH
(H)	PAPER TOWEL DISPENSER	SURFACE-MOUNTED PAPER TOWEL DISPENSER	BOBRICK	B-9262	SATIN FINISH
(J1)	MIRROR	TEMPERED GLASS WELDED-FRAME MIRROR	BOBRICK	B-2908 1836	*REFER TO WALL ELEVATIONS
(N)	SANITARY NAPKIN DISPOSAL	PARTITION MOUNTED SANITARY NAPKIN DISPOSAL	BOBRICK	B-4354	SATIN FINISH, TO BE PROVIDED IN WOMEN'S STALLS AND FAMILY RESTROOM
(W)	WASTE RECEPTACLE	TRIMLINE SERIES RECESSED WASTE RECEPTACLE	BOBRICK	B-35643	STAINLESS STEEL SATIN FINISH

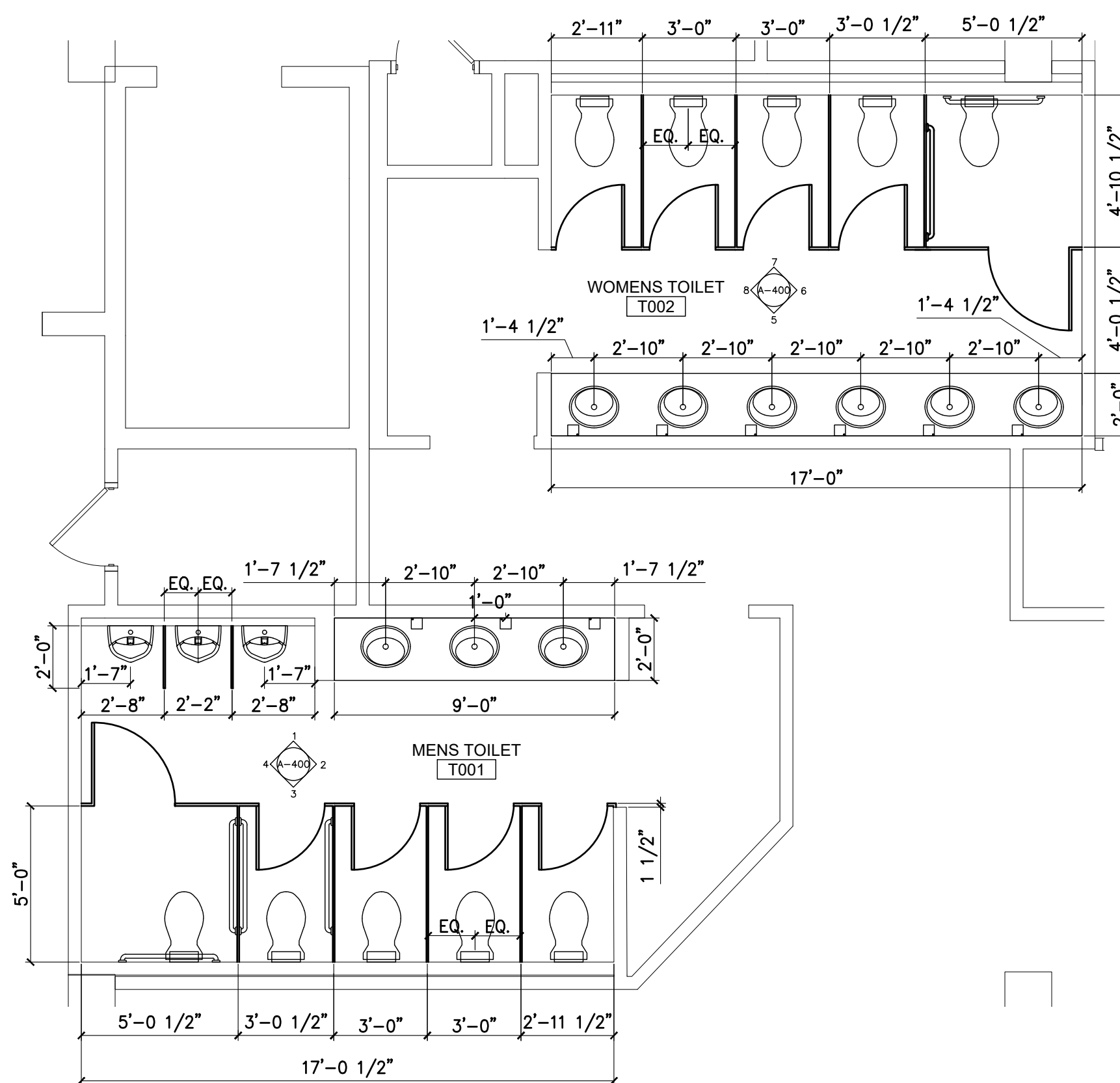

A-400 ENLARGED GROUND FLOOR TOILET PLAN
SCALE: 1/4" = 1'-0"

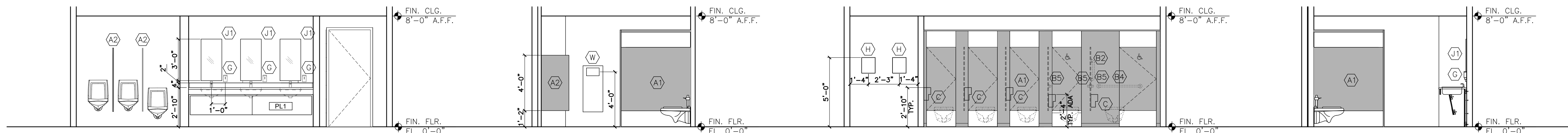

1 WALL ELEVATION
A-400 1/4" = 1'-0"

2 WALL ELEVATION
A-400 1/4" = 1'-0"

3 WALL ELEVATION
A-400 1/4" = 1'-0"

4 WALL ELEVATION
A-400 1/4" = 1'-0"

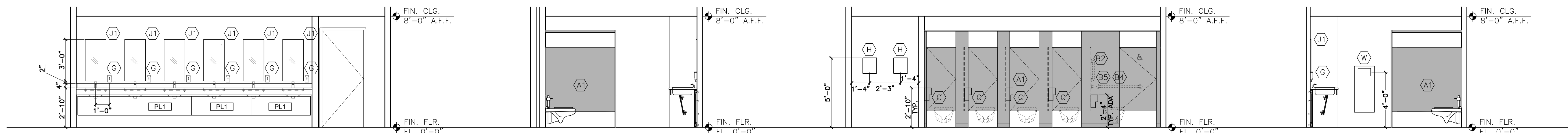

5 WALL ELEVATION
A-400 1/4" = 1'-0"

6 WALL ELEVATION
A-400 1/4" = 1'-0"

7 WALL ELEVATION
A-400 1/4" = 1'-0"

8 WALL ELEVATION
A-400 1/4" = 1'-0"



NICHOLAS J. NETTA, AIA, NCARB
NJ License No. AI 12541
FRANCISCO J. MELENDEZ, SR., AIA
NJ License No. AI 12118
ROBERT E. McNAMARA, RA
NJ License No. AI 997600
LAURENCE K. UHER, AIA, LEED, AP
NJ License No. AI 14394

These drawings, or parts thereof, may not be reproduced in any form, by any method, for any purpose, without the prior written consent from NICHOLAS J. NETTA, ARCHITECT.

These drawings shall be used for the specific project location indicated within the Title Block, and shall not be used at any other location without prior consent from the ARCHITECT.

SHEET CONTENTS:

GROUND FLOOR TOILET PLANS AND ELEVATIONS

PROJECT TITLE:

BURLINGTON COUNTY HUMAN SERVICES BUILDING BATHROOM RENOVATIONS WESTAMPTON, NJ 08060

SUBMISSION:

08.22.2023 BID SUBMISSION

DATE	REVISIONS	BY	REV

Date 09.14.2022
Scale AS SHOWN
Drawn by MN
Checked by LU
Job No. 2191488
Drawing No.

A-400

BASIS OF DESIGN FOR FIXTURES

ITEM	FIXTURE	DESCRIPTION	BASIS OF DESIGN MANUFACTURER	MODEL #	REMARKS
	WATER CLOSET	AFWALL MILLUNNIUM, TOP SPUD ELONGATED WALL-HUNG BOWL	AMERICAN STANDARD	2257.001	WHITE, INCLUDE SEAT
	URINALS	WASHBROOK FLOWISE UNIVERSAL URINAL	AMERICAN STANDARD	6561.017	WHITE
	LAVATORIES	CAXTON 19 1/2" UNDERMOUNT BATHROOM SINK	KOHLER	K-2210	WHITE
	FAUCET	OPTIMA SENSOR FAUCET	SLOAN	ETF-600	WHITE

BASIS OF DESIGN FOR TOILET ACCESSORIES

ITEM	PRODUCT NAME	DESCRIPTION	BASIS OF DESIGN MANUFACTURER	MODEL #	REMARKS
(A1)	TOILET PARTITIONS (TP1)	FLOOR-MOUNTED OVERHEAD-BRACED	SCRANTON		REFER TO FINISH SCHEDULE
(A2)	URINAL SCREENS (TP1)	24"x48" WALL HUNG	SCRANTON		REFER TO FINISH SCHEDULE
(B2)	18" GRAB BARS	1 1/2" O.D. ST/STL. WITH CONCEALED MOUNTING	BOBRICK	B-6806 x 18	SATIN FINISH
(B4)	36" GRAB BARS	1 1/2" O.D. ST/STL. WITH CONCEALED MOUNTING	BOBRICK	B-6806 x 36	SATIN FINISH
(B5)	42" GRAB BARS	1 1/2" O.D. STAINLESS STL. WITH CONCEALED MOUNTING	BOBRICK	B-6806 x 42	SATIN FINISH
(C)	TOILET TISSUE DISPENSER	SURFACE-MOUNTED MULTI-ROLL TOILET TISSUE DISPENSER	BOBRICK	B-2888	SATIN FINISH
(G)	SOAP DISPENSER	AUTOMATIC WALL-MOUNTED ST/STL.	BOBRICK	B-2013	SATIN FINISH
(H)	PAPER TOWEL DISPENSER	SURFACE-MOUNTED PAPER TOWEL DISPENSER	BOBRICK	B-9262	SATIN FINISH
(J1)	MIRROR	TEMPERED GLASS WELDED-FRAME MIRROR	BOBRICK	B-2908 1836	*REFER TO WALL ELEVATIONS
(N)	SANITARY NAPKIN DISPOSAL	PARTITION MOUNTED SANITARY NAPKIN DISPOSAL	BOBRICK	B-4354	SATIN FINISH, TO BE PROVIDED IN WOMEN'S STALLS AND FAMILY RESTROOM
(W)	WASTE RECEPTACLE	TRIMLINE SERIES RECESSED WASTE RECEPTACLE	BOBRICK	B-35643	STAINLESS STEEL SATIN FINISH

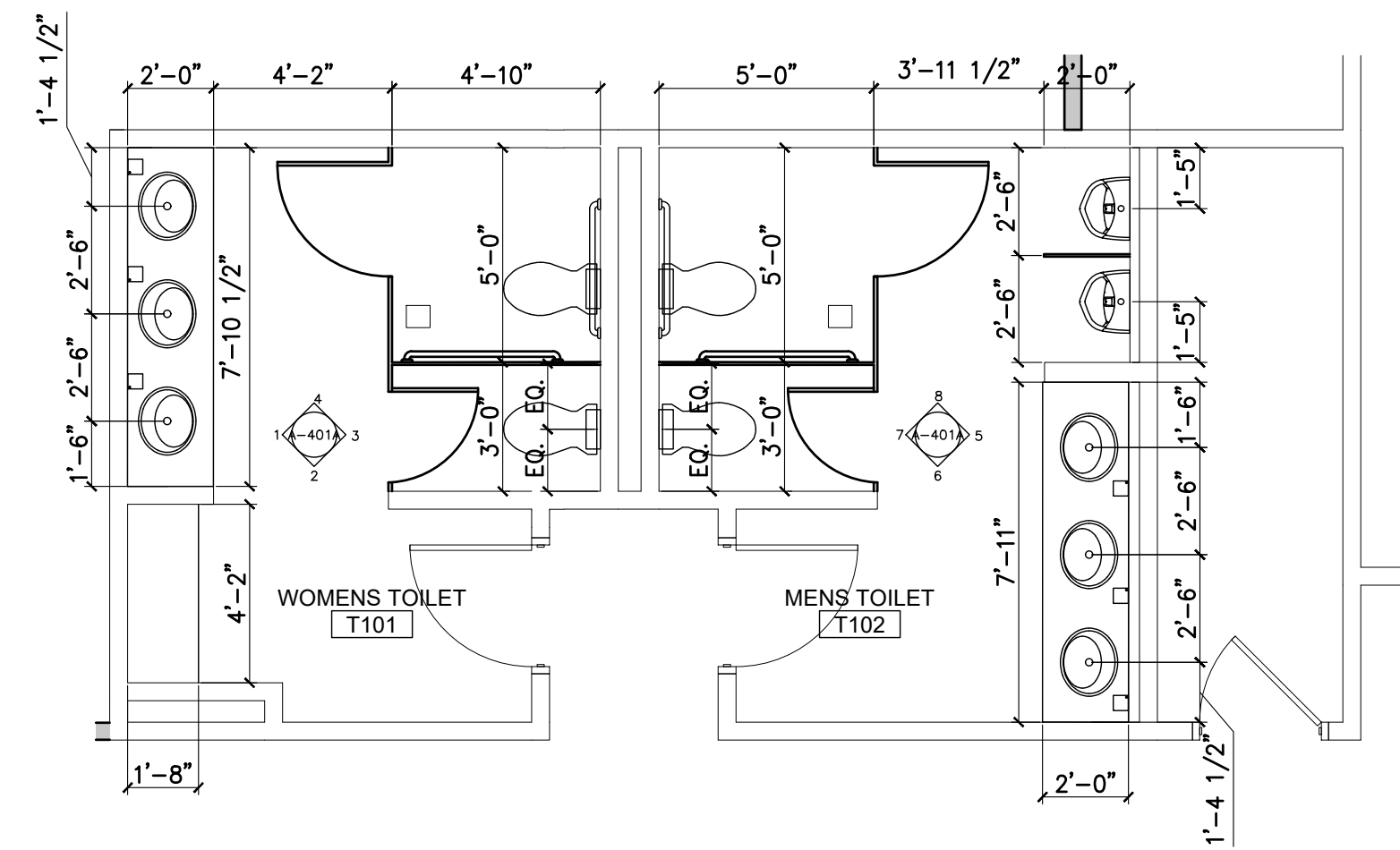

A ENLARGED GROUND FLOOR TOILET PLAN
SCALE: 1/4" = 1'-0"

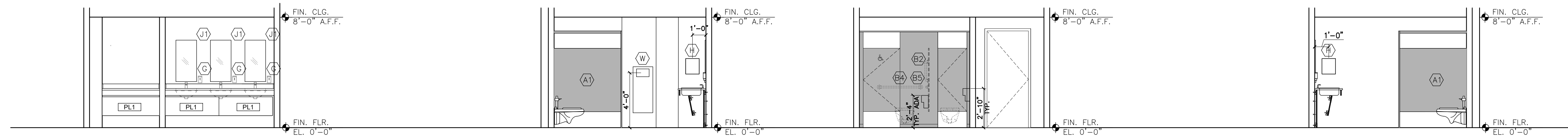

1 WALL ELEVATION
A-401A 1/4" = 1'-0"

2 WALL ELEVATION
A-401A 1/4" = 1'-0"

3 WALL ELEVATION
A-401A 1/4" = 1'-0"

4 WALL ELEVATION
A-401A 1/4" = 1'-0"

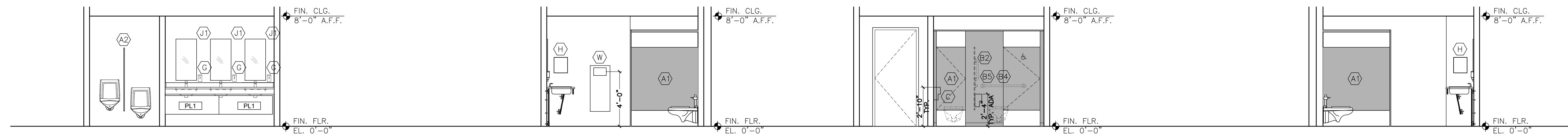

5 WALL ELEVATION
A-401A 1/4" = 1'-0"

6 WALL ELEVATION
A-401A 1/4" = 1'-0"

7 WALL ELEVATION
A-401A 1/4" = 1'-0"

8 WALL ELEVATION
A-401A 1/4" = 1'-0"

NICHOLAS J. NETTA, AIA, NCARB
NJ License No. AI 12541
FRANCISCO J. MELENDEZ, SR., AIA
NJ License No. AI 12118
ROBERT E. McNAMARA, RA
NJ License No. AI 997600
LAURENCE K. UHER, AIA, LEED, AP
NJ License No. AI 14394

These drawings, or parts thereof, may not be reproduced in any form, by any method, for any purpose, without the prior written consent from NICHOLAS J. NETTA, ARCHITECT.
These drawings shall be used for the specific project location indicated within the Title Block, and shall not be used at any other location without prior consent from the ARCHITECT.

SHEET CONTENTS:

FIRST FLOOR TOILET PLANS AND ELEVATIONS

PROJECT TITLE:

**BURLINGTON COUNTY HUMAN SERVICES BUILDING
BATHROOM RENOVATIONS
WESTAMPTON, NJ 08060**

SUBMISSION:

08.22.2023 BID SUBMISSION

DATE	REVISIONS	BY	REV

Date 09.14.2022
Scale AS SHOWN
Drawn by MN
Checked by LU
Job No. 2191488

Drawing No.

A-401A

BASIS OF DESIGN FOR FIXTURES

ITEM	FIXTURE	DESCRIPTION	BASIS OF DESIGN MANUFACTURER	MODEL #	REMARKS
	WATER CLOSET	AFWALL MILLINIUM, TOP SPUD ELONGATED WALL-HUNG BOWL	AMERICAN STANDARD	2257.001	WHITE. INCLUDE SEAT
	URINALS	WASHBROOK FLOWISE UNIVERSAL URINAL	AMERICAN STANDARD	6561.017	WHITE
	LAVATORIES	CAXTON 19 1/4" UNDERMOUNT BATHROOM SINK	KOHLER	K-2210	WHITE
	FAUCET	OPTIMA SENSOR FAUCET	SLOAN	ETF-600	WHITE

BASIS OF DESIGN FOR TOILET ACCESSORIES

ITEM	PRODUCT NAME	DESCRIPTION	BASIS OF DESIGN MANUFACTURER	MODEL #	REMARKS
(A1)	TOILET PARTITIONS (TP1)	FLOOR-MOUNTED OVERHEAD-BRACED	SCRANTON		REFER TO FINISH SCHEDULE
(A2)	URINAL SCREENS (TP1)	24"x48" WALL HUNG	SCRANTON		REFER TO FINISH SCHEDULE
(B2)	18" GRAB BARS	1 1/2" O.D. ST/STL. WITH CONCEALED MOUNTING	BOBRICK	B-6806 x 18	SATIN FINISH
(B4)	36" GRAB BARS	1 1/2" O.D. ST/STL. WITH CONCEALED MOUNTING	BOBRICK	B-6806 x 36	SATIN FINISH
(B5)	42" GRAB BARS	1 1/2" O.D. STAINLESS STL. WITH CONCEALED MOUNTING	BOBRICK	B-6806 x 42	SATIN FINISH
(C)	TOILET TISSUE DISPENSER	SURFACE-MOUNTED MULTI-ROLL TOILET TISSUE DISPENSER	BOBRICK	B-2888	SATIN FINISH
(G)	SOAP DISPENSER	AUTOMATIC WALL-MOUNTED ST/STL.	BOBRICK	B-2013	SATIN FINISH
(H)	PAPER TOWEL DISPENSER	SURFACE-MOUNTED PAPER TOWEL DISPENSER	BOBRICK	B-9262	SATIN FINISH
(J1)	MIRROR	TEMPERED GLASS WELDED-FRAME MIRROR	BOBRICK	B-2908 1836	*REFER TO WALL ELEVATIONS
(N)	SANITARY NAPKIN DISPOSAL	PARTITION MOUNTED SANITARY NAPKIN DISPOSAL	BOBRICK	B-4354	SATIN FINISH, TO BE PROVIDED IN WOMEN'S STALLS AND FAMILY RESTROOM
(W)	WASTE RECEPTACLE	TRIMLINE SERIES RECESSED WASTE RECEPTACLE	BOBRICK	B-35643	STAINLESS STEEL SATIN FINISH

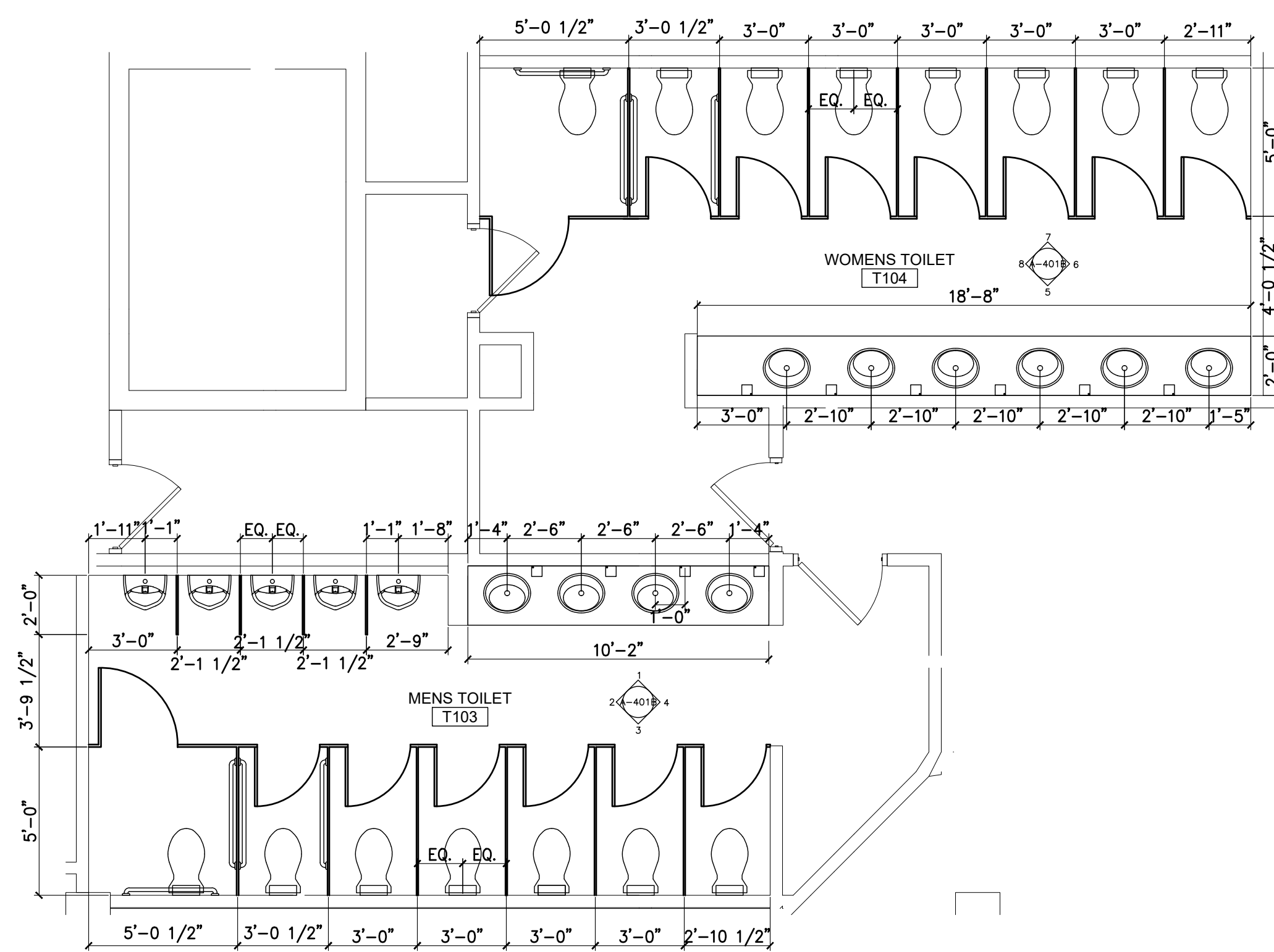

A ENLARGED GROUND FLOOR TOILET PLAN
A-401B SCALE: 1/4" = 1'-0"

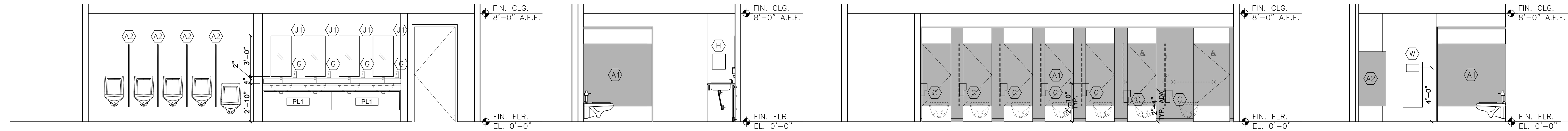

1 WALL ELEVATION
A-401B 1/4" = 1'-0"

2 WALL ELEVATION
A-401B 1/4" = 1'-0"

3 WALL ELEVATION
A-401B 1/4" = 1'-0"

4 WALL ELEVATION
A-401B 1/4" = 1'-0"

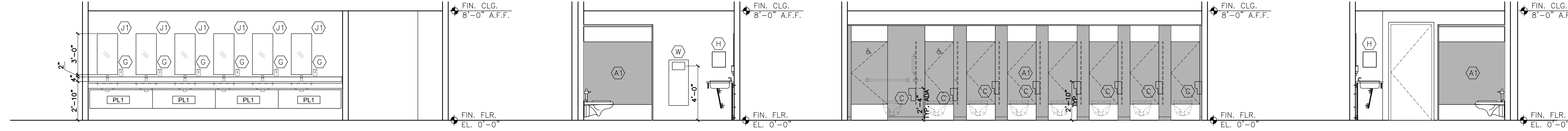

5 WALL ELEVATION
A-401B 1/4" = 1'-0"

6 WALL ELEVATION
A-401B 1/4" = 1'-0"

7 WALL ELEVATION
A-401B 1/4" = 1'-0"

8 WALL ELEVATION
A-401B 1/4" = 1'-0"



NICHOLAS J. NETTA, AIA, NCARB
NJ License No. AI 12541
FRANCISCO J. MELENDEZ, SR., AIA
NJ License No. AI 12118
ROBERT E. McNAMARA, RA
NJ License No. AI 997600
LAURENCE K. UHER, AIA, LEED, AP
NJ License No. AI 14394

These drawings, or parts thereof, may not be reproduced in any form, by any method, for any purpose, without the prior written consent from NICHOLAS J. NETTA, ARCHITECT.
These drawings shall be used for the specific project location indicated within the Title Block, and shall not be used at any other location without prior consent from the ARCHITECT.

SHEET CONTENTS:

FIRST FLOOR TOILET PLANS AND ELEVATIONS

PROJECT TITLE:
BURLINGTON COUNTY HUMAN SERVICES BUILDING BATHROOM RENOVATIONS WESTAMPTON, NJ 08060

SUBMISSION:
08.22.2023 | BID SUBMISSION

DATE	REVISIONS	BY	REV

Date	09.14.2022
Scale	AS SHOWN
Drawn by	MN
Checked by	LU
Job No.	2191488

Drawing No. **A-401B**

BASIS OF DESIGN FOR FIXTURES

ITEM	FIXTURE	DESCRIPTION	BASIS OF DESIGN MANUFACTURER	MODEL #	REMARKS
	WATER CLOSET	AFWALL MILLUNNIUM, TOP SPUD ELONGATED WALL-HUNG BOWL	AMERICAN STANDARD	2257.001	WHITE, INCLUDE SEAT
	LAVATORIES	COMRADE WALL HUNG SINK WITH 4" CENTERSET	AMERICAN STANDARD	0124.131	WHITE
	LACTATION SINK	VAULT UNDERMOUNT SINGLE BOWL SINK	KOHLER	K-3894	STAINLESS STEEL
	LACTATION FAUCET	SIMPLICE COMPACT PULL DOWN SINK FAUCET WITH THREE FUNCTION SPRAYHEAD	KOHLER	K-597	VIBRANT STAINLESS
	LACTATION FRIDGE	MINI-FRIDGE IN STAINLESS LOOK, ENERGY STAR CERTIFIED	MAGIC CHEF	2.6 CU FT.	STAINLESS

BASIS OF DESIGN FOR TOILET ACCESSORIES

ITEM	PRODUCT NAME	DESCRIPTION	BASIS OF DESIGN MANUFACTURER	MODEL #	REMARKS
A1	TOILET PARTITIONS (TP1)	FLOOR-MOUNTED OVERHEAD-BRACED	SCRANTON		REFER TO FINISH SCHEDULE
A2	URINAL SCREENS (TP1)	24"x48" WALL HUNG	SCRANTON		REFER TO FINISH SCHEDULE
B2	18" GRAB BARS	1 1/2" O.D. ST/STL WITH CONCEALED MOUNTING	BOBRICK	B-6806 x 18	SATIN FINISH
B4	36" GRAB BARS	1 1/2" O.D. ST/STL WITH CONCEALED MOUNTING	BOBRICK	B-6806 x 36	SATIN FINISH
B5	42" GRAB BARS	1 1/2" O.D. STAINLESS STL WITH CONCEALED MOUNTING	BOBRICK	B-6806 x 42	SATIN FINISH
C	TOILET TISSUE DISPENSER	SURFACE-MOUNTED MULTI-ROLL TOILET TISSUE DISPENSER	BOBRICK	B-2888	SATIN FINISH
G	SOAP DISPENSER	AUTOMATIC WALL-MOUNTED ST/STL	BOBRICK	B-2013	SATIN FINISH
H	PAPER TOWEL DISPENSER	SURFACE-MOUNTED PAPER TOWEL DISPENSER	BOBRICK	B-9262	SATIN FINISH
J1	MIRROR	TEMPERED GLASS WELDED-FRAME MIRROR	BOBRICK	B-2908 1836	*REFER TO WALL ELEVATIONS
N	SANITARY NAPKIN DISPOSAL	PARTITION MOUNTED SANITARY NAPKIN DISPOSAL	BOBRICK	B-4354	SATIN FINISH, TO BE PROVIDED IN WOMEN'S STALLS AND FAMILY RESTROOM
S	CHILD CHANGING STATION	HORIZONTAL STAINLESS STEEL SURFACE MOUNTED.	KOALA KARE	KB-310-SSWM	SEE LOCATION IN PLAN
W	WASTE RECEPTACLE	TRIMLINE SERIES RECESSED WASTE RECEPTACLE	BOBRICK	B-35643	STAINLESS STEEL SATIN FINISH

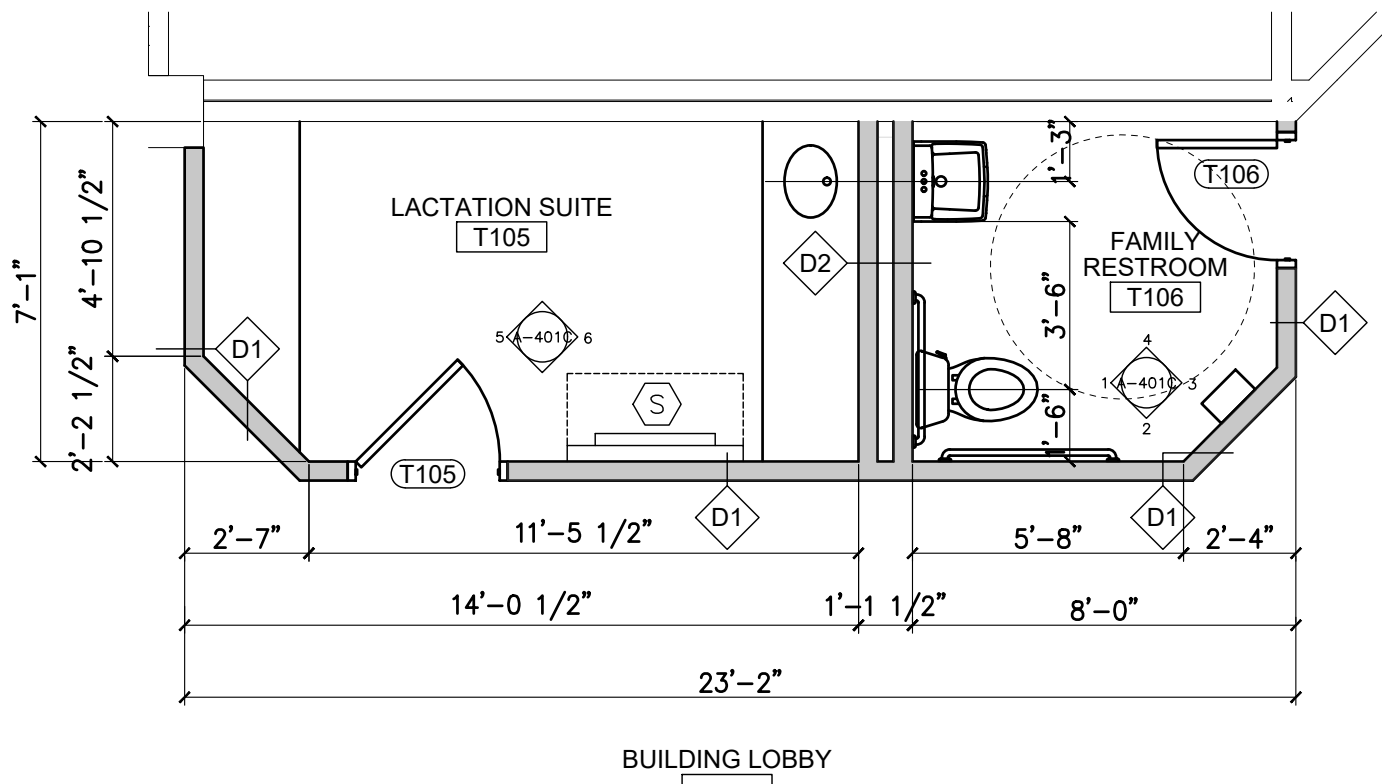

A ENLARGED FIRST FLOOR LACTATION SUITE AND FAMILY RESTROOM PLAN
SCALE: 1/4" = 1'-0"

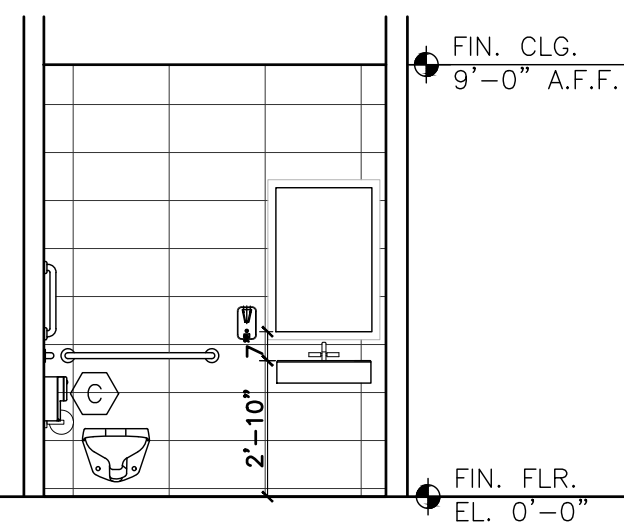

1 WALL ELEVATION
A-401C 1/4" = 1'-0"

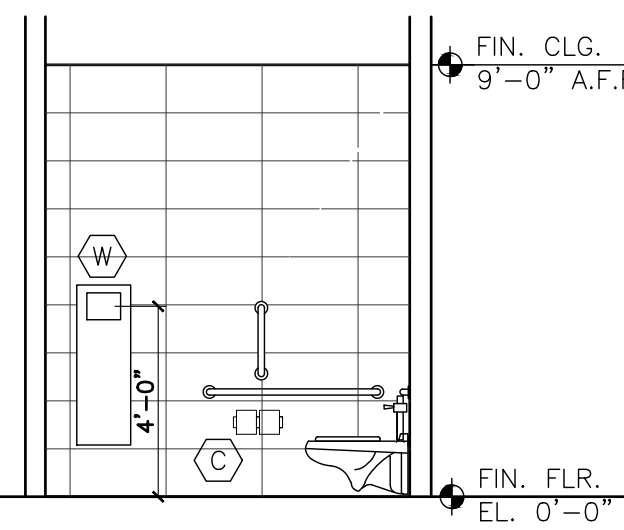

2 WALL ELEVATION
A-401C 1/4" = 1'-0"

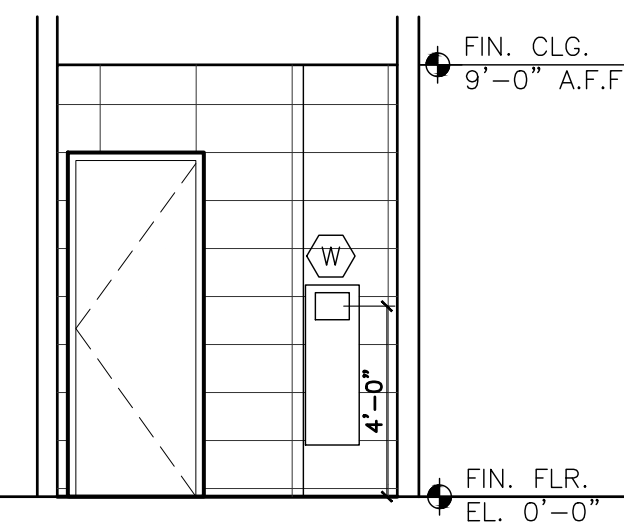

3 WALL ELEVATION
A-401C 1/4" = 1'-0"

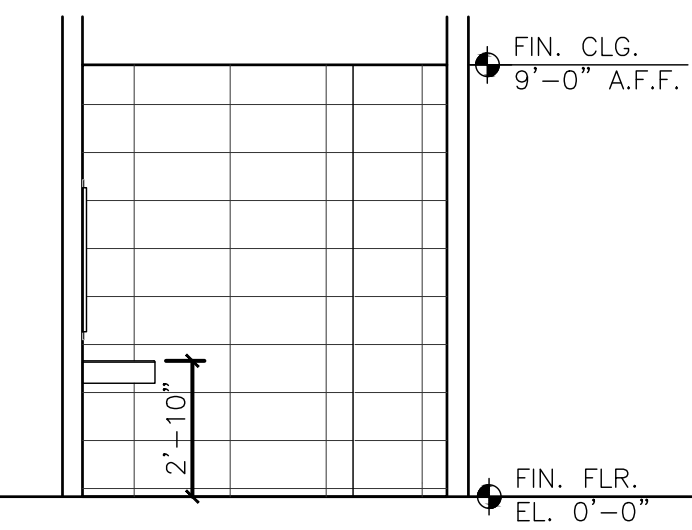

4 WALL ELEVATION
A-401C 1/4" = 1'-0"

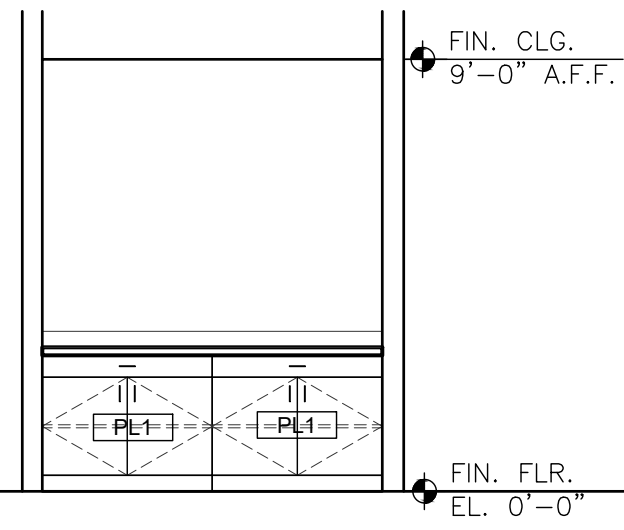

5 WALL ELEVATION
A-401C 1/4" = 1'-0"

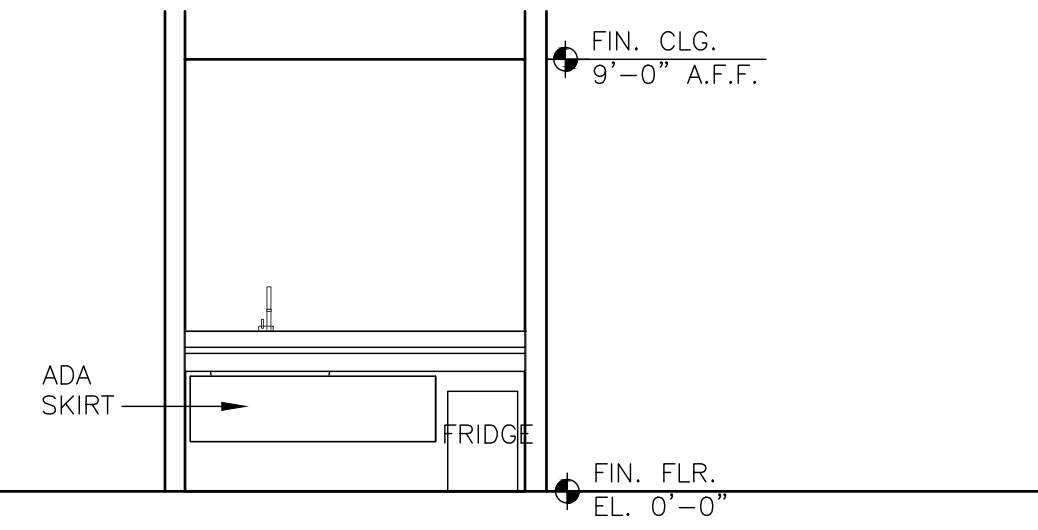

6 WALL ELEVATION
A-401C 1/4" = 1'-0"



NICHOLAS J. NETTA, AIA, NCARB
NJ License No. AI 12541
FRANCISCO J. MELENDEZ, SR., AIA
NJ License No. AI 12118
ROBERT E. McNAMARA, RA
NJ License No. AI 997600
LAURENCE K. UHER, AIA, LEED, AP
NJ License No. AI 14394

These drawings, or parts thereof, may not be reproduced in any form, by any method, for any purpose, without the prior written consent from NICHOLAS J. NETTA, ARCHITECT.
These drawings shall be used for the specific project location indicated within the Title Block, and shall not be used at any other location without prior consent from the ARCHITECT.

SHEET CONTENTS:

FIRST FLOOR LACTATION SUITE AND FAMILY RESTROOM

PROJECT TITLE:

BURLINGTON COUNTY HUMAN SERVICES BUILDING BATHROOM RENOVATIONS WESTAMPTON, NJ 08060

SUBMISSION:

08.22.2023	BID SUBMISSION

DATE	REVISIONS	BY	REV

Date	09.14.2022
Scale	AS SHOWN
Drawn by	MN
Checked by	LU
Job No.	2191488

Drawing No. **A-401C**

BASIS OF DESIGN FOR FIXTURES

ITEM	FIXTURE	DESCRIPTION	BASIS OF DESIGN MANUFACTURER	MODEL #	REMARKS
	WATER CLOSET	AFWALL MILLUNNIUM, TOP SPUD ELONGATED WALL-HUNG BOWL	AMERICAN STANDARD	2257.001	WHITE, INCLUDE SEAT
	URINALS	WASHBROOK FLOWISE UNIVERSAL URINAL	AMERICAN STANDARD	6561.017	WHITE
	LAVATORIES	CAXTON 19 1/4" UNDERMOUNT BATHROOM SINK	KOHLER	K-2210	WHITE
	FAUCET	OPTIMA SENSOR FAUCET	SLOAN	ETF-600	WHITE

BASIS OF DESIGN FOR TOILET ACCESSORIES

ITEM	PRODUCT NAME	DESCRIPTION	BASIS OF DESIGN MANUFACTURER	MODEL #	REMARKS
(A1)	TOILET PARTITIONS (TP1)	FLOOR-MOUNTED OVERHEAD-BRACED	SCRANTON		REFER TO FINISH SCHEDULE
(A2)	URINAL SCREENS (TP1)	24"x48" WALL HUNG	SCRANTON		REFER TO FINISH SCHEDULE
(B2)	18" GRAB BARS	1 1/2" O.D. ST/STL. WITH CONCEALED MOUNTING	BOBRICK	B-6806 x 18	SATIN FINISH
(B4)	36" GRAB BARS	1 1/2" O.D. ST/STL. WITH CONCEALED MOUNTING	BOBRICK	B-6806 x 36	SATIN FINISH
(B5)	42" GRAB BARS	1 1/2" O.D. STAINLESS STL. WITH CONCEALED MOUNTING	BOBRICK	B-6806 x 42	SATIN FINISH
(C)	TOILET TISSUE DISPENSER	SURFACE-MOUNTED MULTI-ROLL TOILET TISSUE DISPENSER	BOBRICK	B-2888	SATIN FINISH
(G)	SOAP DISPENSER	AUTOMATIC WALL-MOUNTED ST/STL.	BOBRICK	B-2013	SATIN FINISH
(H)	PAPER TOWEL DISPENSER	SURFACE-MOUNTED PAPER TOWEL DISPENSER	BOBRICK	B-9262	SATIN FINISH
(J1)	MIRROR	TEMPERED GLASS WELDED-FRAME MIRROR	BOBRICK	B-2908 1836	*REFER TO WALL ELEVATIONS
(N)	SANITARY NAPKIN DISPOSAL	PARTITION MOUNTED SANITARY NAPKIN DISPOSAL	BOBRICK	B-4354	SATIN FINISH, TO BE PROVIDED IN WOMEN'S STALLS AND FAMILY RESTROOM
(W)	WASTE RECEPTACLE	TRIMLINE SERIES RECESSED WASTE RECEPTACLE	BOBRICK	B-35643	STAINLESS STEEL SATIN FINISH

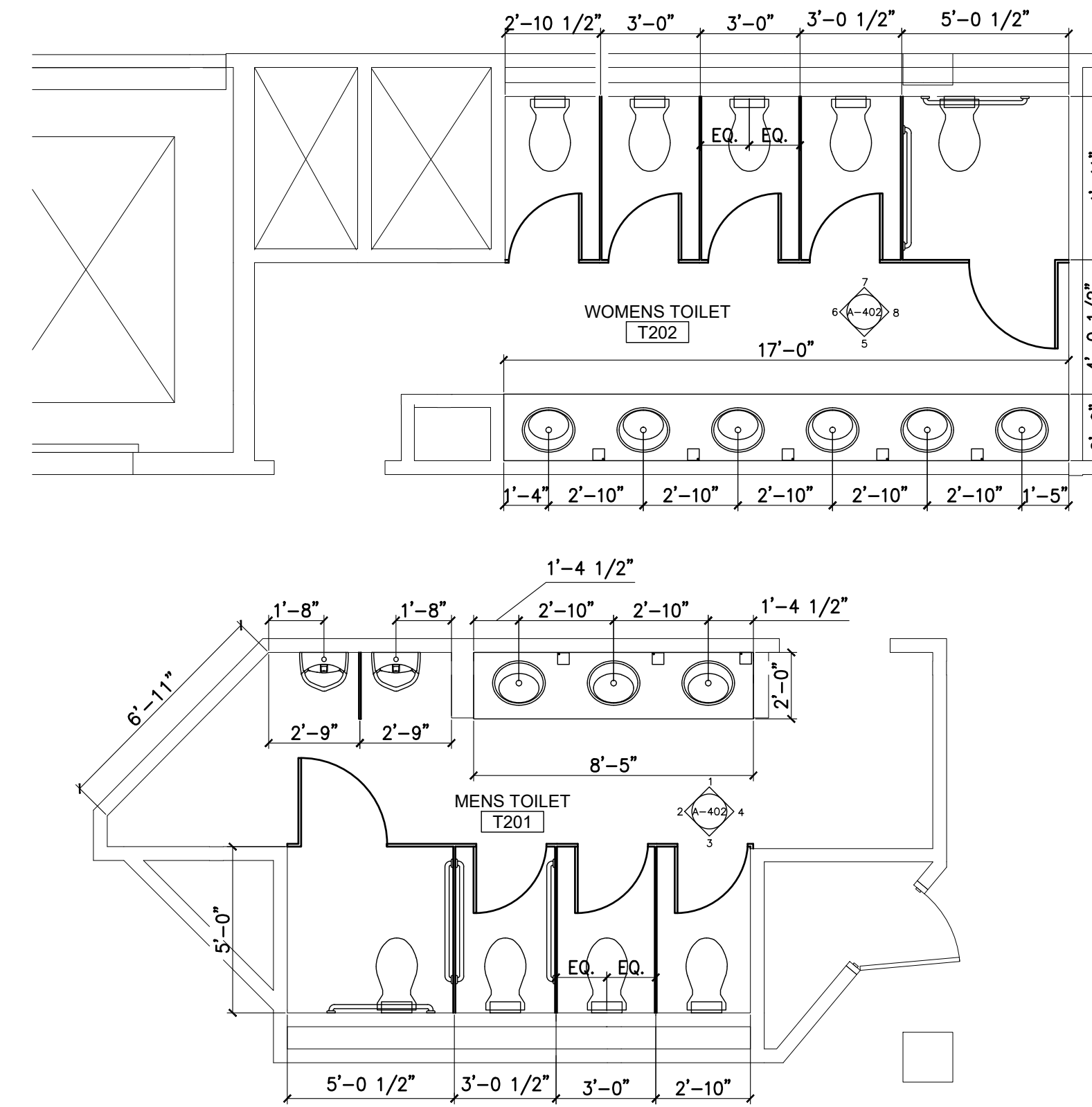

A ENLARGED SECOND FLOOR TOILET PLAN
SCALE: 1/4" = 1'-0"

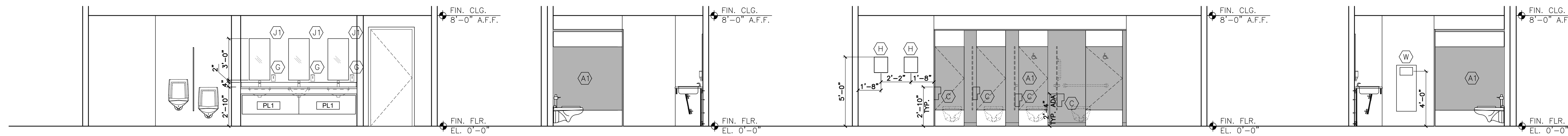

1 WALL ELEVATION
1/4" = 1'-0"

2 WALL ELEVATION
1/4" = 1'-0"

3 WALL ELEVATION
1/4" = 1'-0"

4 WALL ELEVATION
1/4" = 1'-0"

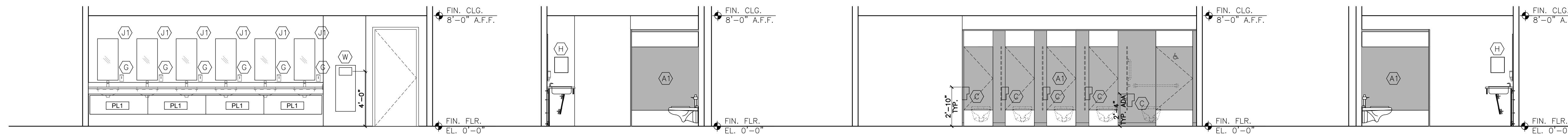

5 WALL ELEVATION
1/4" = 1'-0"

6 WALL ELEVATION
1/4" = 1'-0"

7 WALL ELEVATION
1/4" = 1'-0"

8 WALL ELEVATION
1/4" = 1'-0"



NICHOLAS J. NETTA, AIA, NCARB
NJ License No. AI 12541
FRANCISCO J. MELENDEZ, SR., AIA
NJ License No. AI 12118
ROBERT E. McNAMARA, RA
NJ License No. AI 997600
LAURENCE K. UHER, AIA, LEED, AP
NJ License No. AI 14394

These drawings, or parts thereof, may not be reproduced in any form, by any method, for any purpose, without the prior written consent from NICHOLAS J. NETTA, ARCHITECT.
These drawings shall be used for the specific project location indicated within the Title Block, and shall not be used at any other location without prior consent from the ARCHITECT.

SHEET CONTENTS:
SECOND FLOOR TOILET PLANS AND ELEVATIONS

PROJECT TITLE:
BURLINGTON COUNTY HUMAN SERVICES BUILDING BATHROOM RENOVATIONS WESTAMPTON, NJ 08060

SUBMISSION:

08.22.2023	BID SUBMISSION

DATE	REVISIONS	BY	REV

Date	09.14.2022
Scale	AS SHOWN
Drawn by	MN
Checked by	LU
Job No.	2191488
Drawing No.	

A-402

BASIS OF DESIGN FOR FIXTURES

ITEM	FIXTURE	DESCRIPTION	BASIS OF DESIGN MANUFACTURER	MODEL #	REMARKS
	WATER CLOSET	AFWALL MILLUNNIUM, TOP SPUD ELONGATED WALL-HUNG BOWL	AMERICAN STANDARD	2257.001	WHITE, INCLUDE SEAT
	URINALS	WASHBROOK FLOWISE UNIVERSAL URINAL	AMERICAN STANDARD	6561.017	WHITE
	LAVATORIES	CAXTON 19 1/2" UNDERMOUNT BATHROOM SINK	KOHLER	K-2210	WHITE
	FAUCET	OPTIMA SENSOR FAUCET	SLOAN	ETF-600	WHITE

BASIS OF DESIGN FOR TOILET ACCESSORIES

ITEM	PRODUCT NAME	DESCRIPTION	BASIS OF DESIGN MANUFACTURER	MODEL #	REMARKS
(A1)	TOILET PARTITIONS (TP1)	FLOOR-MOUNTED OVERHEAD-BRACED	SCRANTON		REFER TO FINISH SCHEDULE
(A2)	URINAL SCREENS (TP1)	24"x48" WALL HUNG	SCRANTON		REFER TO FINISH SCHEDULE
(B2)	18" GRAB BARS	1/2" O.D. ST/STL. WITH CONCEALED MOUNTING	BOBRICK	B-6806 x 18	SATIN FINISH
(B4)	36" GRAB BARS	1/2" O.D. ST/STL. WITH CONCEALED MOUNTING	BOBRICK	B-6806 x 36	SATIN FINISH
(B5)	42" GRAB BARS	1/2" O.D. STAINLESS STL. WITH CONCEALED MOUNTING	BOBRICK	B-6806 x 42	SATIN FINISH
(C)	TOILET TISSUE DISPENSER	SURFACE-MOUNTED MULTI-ROLL TOILET TISSUE DISPENSER	BOBRICK	B-2888	SATIN FINISH
(G)	SOAP DISPENSER	AUTOMATIC WALL-MOUNTED ST/STL.	BOBRICK	B-2013	SATIN FINISH
(H)	PAPER TOWEL DISPENSER	SURFACE-MOUNTED PAPER TOWEL DISPENSER	BOBRICK	B-9262	SATIN FINISH
(J1)	MIRROR	TEMPERED GLASS WELDED-FRAME MIRROR	BOBRICK	B-2908 1836	*REFER TO WALL ELEVATIONS
(N)	SANITARY NAPKIN DISPOSAL	PARTITION MOUNTED SANITARY NAPKIN DISPOSAL	BOBRICK	B-4354	SATIN FINISH, TO BE PROVIDED IN WOMEN'S STALLS AND FAMILY RESTROOM
(W)	WASTE RECEPTACLE	TRIMLINE SERIES RECESSED WASTE RECEPTACLE	BOBRICK	B-35643	STAINLESS STEEL SATIN FINISH

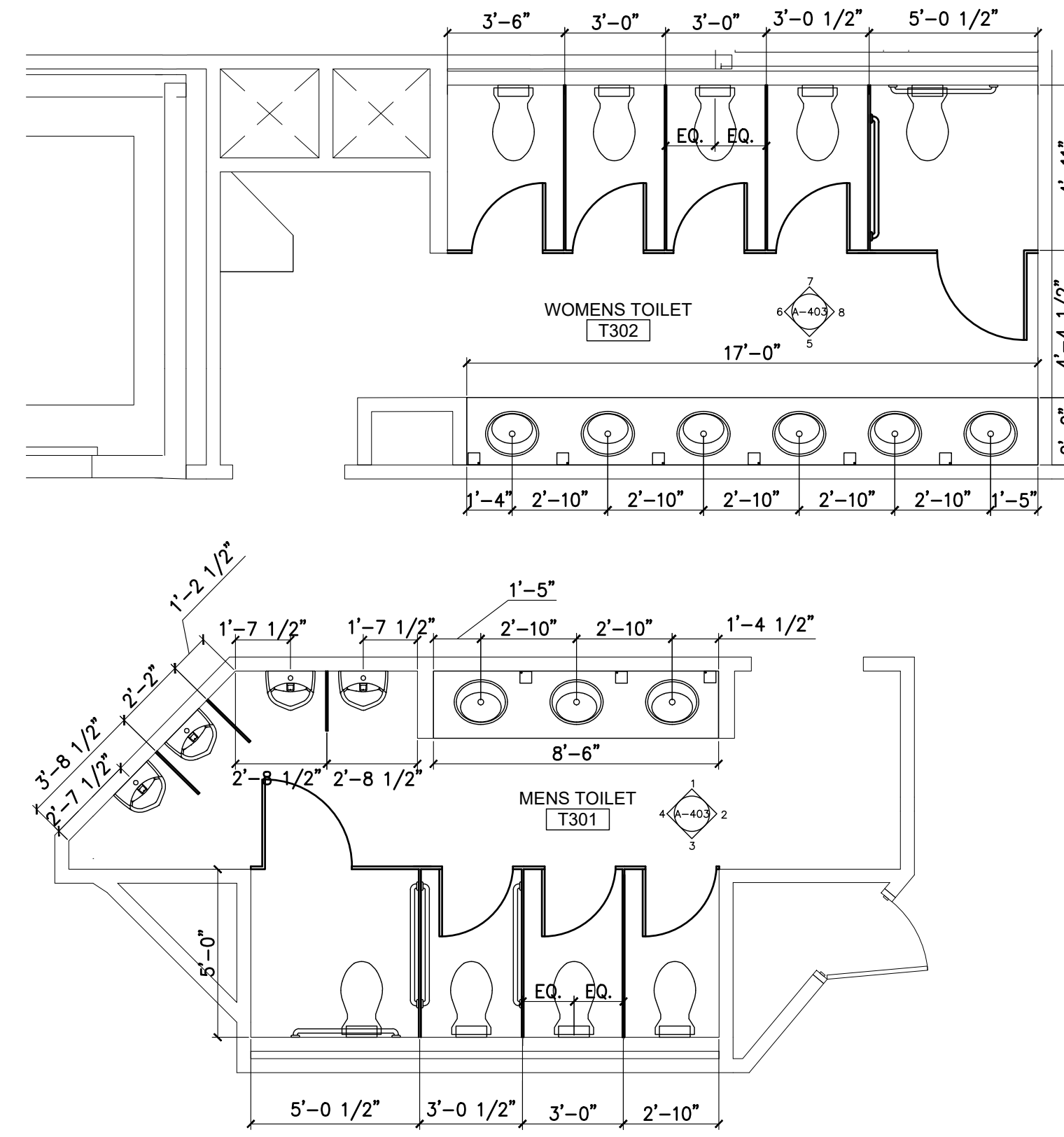

A ENLARGED THIRD FLOOR TOILET PLAN
SCALE: 1/4" = 1'-0"

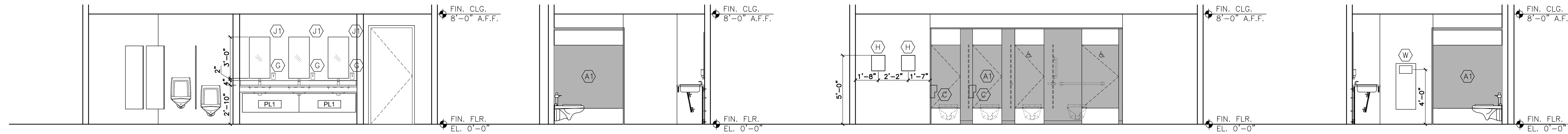

1 WALL ELEVATION
A-403 1/4" = 1'-0"

2 WALL ELEVATION
A-403 1/4" = 1'-0"

3 WALL ELEVATION
A-403 1/4" = 1'-0"

4 WALL ELEVATION
A-403 1/4" = 1'-0"

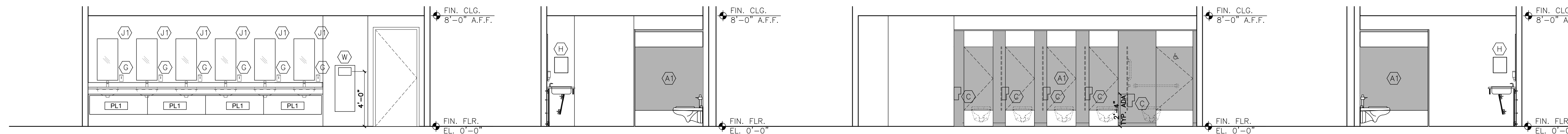

5 WALL ELEVATION
A-403 1/4" = 1'-0"

6 WALL ELEVATION
A-403 1/4" = 1'-0"

7 WALL ELEVATION
A-403 1/4" = 1'-0"

8 WALL ELEVATION
A-403 1/4" = 1'-0"



NICHOLAS J. NETTA, AIA, NCARB
NJ License No. AI 12541

FRANCISCO J. MELENDEZ, SR., AIA
NJ License No. AI 12118

ROBERT E. McNAMARA, RA
NJ License No. AI 997600

LAURENCE K. UHER, AIA, LEED, AP
NJ License No. AI 14394

These drawings, or parts thereof, may not be reproduced in any form, by any method, for any purpose, without the prior written consent from NICHOLAS J. NETTA, ARCHITECT.

These drawings shall be used for the specific project location indicated within the Title Block, and shall not be used at any other location without prior consent from the ARCHITECT.

SHEET CONTENTS:

THIRD FLOOR TOILET PLANS AND ELEVATIONS

PROJECT TITLE:

BURLINGTON COUNTY HUMAN SERVICES BUILDING BATHROOM RENOVATIONS WESTAMPTON, NJ 08060

SUBMISSION:

08.22.2023 BID SUBMISSION

DATE	REVISIONS	BY	REV

Date	09.14.2022
Scale	AS SHOWN
Drawn by	MN
Checked by	LU
Job No.	2191488
Drawing No.	

A-403

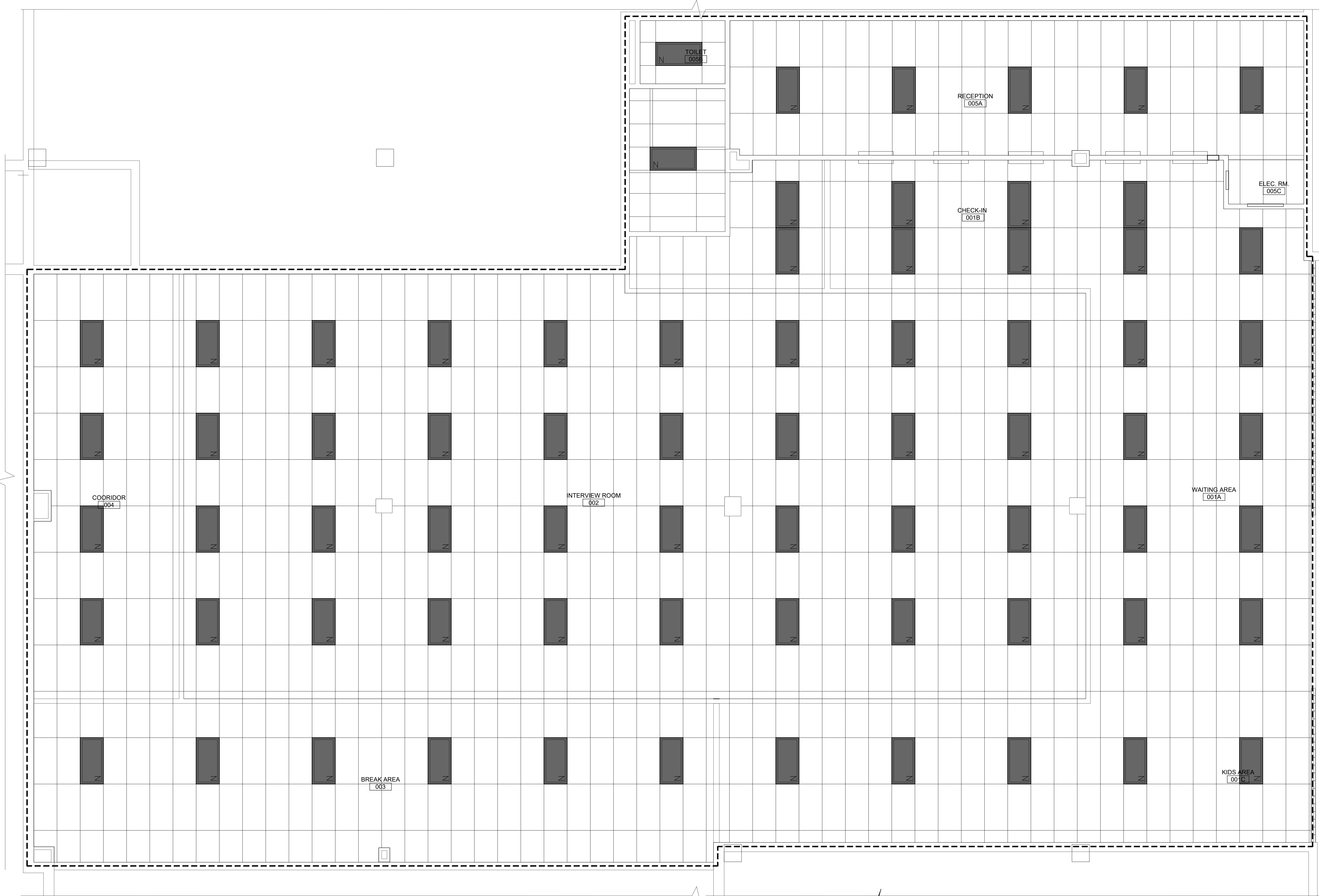

NICHOLAS J. NETTA, AIA, NCARB
 NJ License No. AI 12541
 FRANCISCO J. MELENDEZ, SR., AIA
 NJ License No. AI 12118
 ROBERT E. McNAMARA, RA
 NJ License No. AI 997600
 LAURENCE K. UHER, AIA, LEED, AP
 NJ License No. AI 14394

These drawings, or parts thereof, may not be reproduced in any form, by any method, for any purpose, without the prior written consent from NICHOLAS J. NETTA, ARCHITECT.
 These drawings shall be used for the specific project location indicated within the Title Block, and shall not be used at any other location without prior consent from the ARCHITECT.

SHEET CONTENTS:

HUMAN SERVICES INTERVIEW RCP PLAN

PROJECT TITLE:

BURLINGTON COUNTY HUMAN SERVICES BUILDING BATHROOM RENOVATIONS WESTAMPTON, NJ 08060

SUBMISSION:

08.22.2023	BID SUBMISSION

DATE	REVISIONS	BY	REV

Date	09.14.2022
Scale	AS SHOWN
Drawn by	MN
Checked by	LU
Job No.	2191488
Drawing No.	

HUMAN SERVICES INTERVIEW RCP PLAN
 SCALE: 1/4"=1'-0"

GENERAL NOTE:
 EXISTING CEILINGS TO REMAIN. CONTRACTOR TO COORDINATE NEW PARTITION LOCATIONS WITH EXISTING CEILINGS, REPAIR AND PATCH ACOUSTICAL CEILINGS AS REQUIRED PER CONSTRUCTION DWGS. REFER TO MECHANICAL DWGS FOR NEW SUPPLY AND RETURN LOCATIONS

LEGEND

EXISTING 2x4 LIGHT TO REMAIN	EXISTING 2x2 LIGHT TO REMAIN
NEW 2x4 LIGHT / RELOCATED 2x4 LIGHT	NEW 2x2 LIGHT / RELOCATED 2x2 LIGHT

A-600A



1
A-600

CONFERENCE CENTER RCP PLAN
 SCALE: 1/4"=1'-0"



GENERAL NOTE:
 EXISTING CEILINGS TO REMAIN. CONTRACTOR TO COORDINATE NEW PARTITION LOCATIONS WITH EXISTING CEILINGS, REPAIR AND PATCH ACOUSTICAL CEILINGS AS REQUIRED PER CONSTRUCTION DWGS. REFER TO MECHANICAL DWGS FOR NEW SUPPLY AND RETURN LOCATIONS

LEGEND

EXISTING 2x4 LIGHT TO REMAIN	EXISTING 2x2 LIGHT TO REMAIN
NEW 2x4 LIGHT / RELOCATED 2x4 LIGHT	NEW 2x2 LIGHT / RELOCATED 2x2 LIGHT

NICHOLAS J. NETTA, AIA, NCARB
 NJ License No. AI 12541
 FRANCISCO J. MELENDEZ, SR., AIA
 NJ License No. AI 12118
 ROBERT E. McNAMARA, RA
 NJ License No. AI 997600
 LAURENCE K. UHER, AIA, LEED, AP
 NJ License No. AI 14394

These drawings, or parts thereof, may not be reproduced in any form, by any method, for any purpose, without the prior written consent from NICHOLAS J. NETTA, ARCHITECT.
 These drawings shall be used for the specific project location indicated within the Title Block, and shall not be used at any other location without prior consent from the ARCHITECT.

SHEET CONTENTS:

CONFERENCE CENTER RCP PLAN

PROJECT TITLE:

BURLINGTON COUNTY HUMAN SERVICES BUILDING BATHROOM RENOVATIONS WESTAMPTON, NJ 08060

SUBMISSION:

08.22.2023	BID SUBMISSION

DATE	REVISIONS	BY	REV

Date	09.14.2022
Scale	AS SHOWN
Drawn by	MN
Checked by	LU
Job No.	2191488
Drawing No.	

A-600C

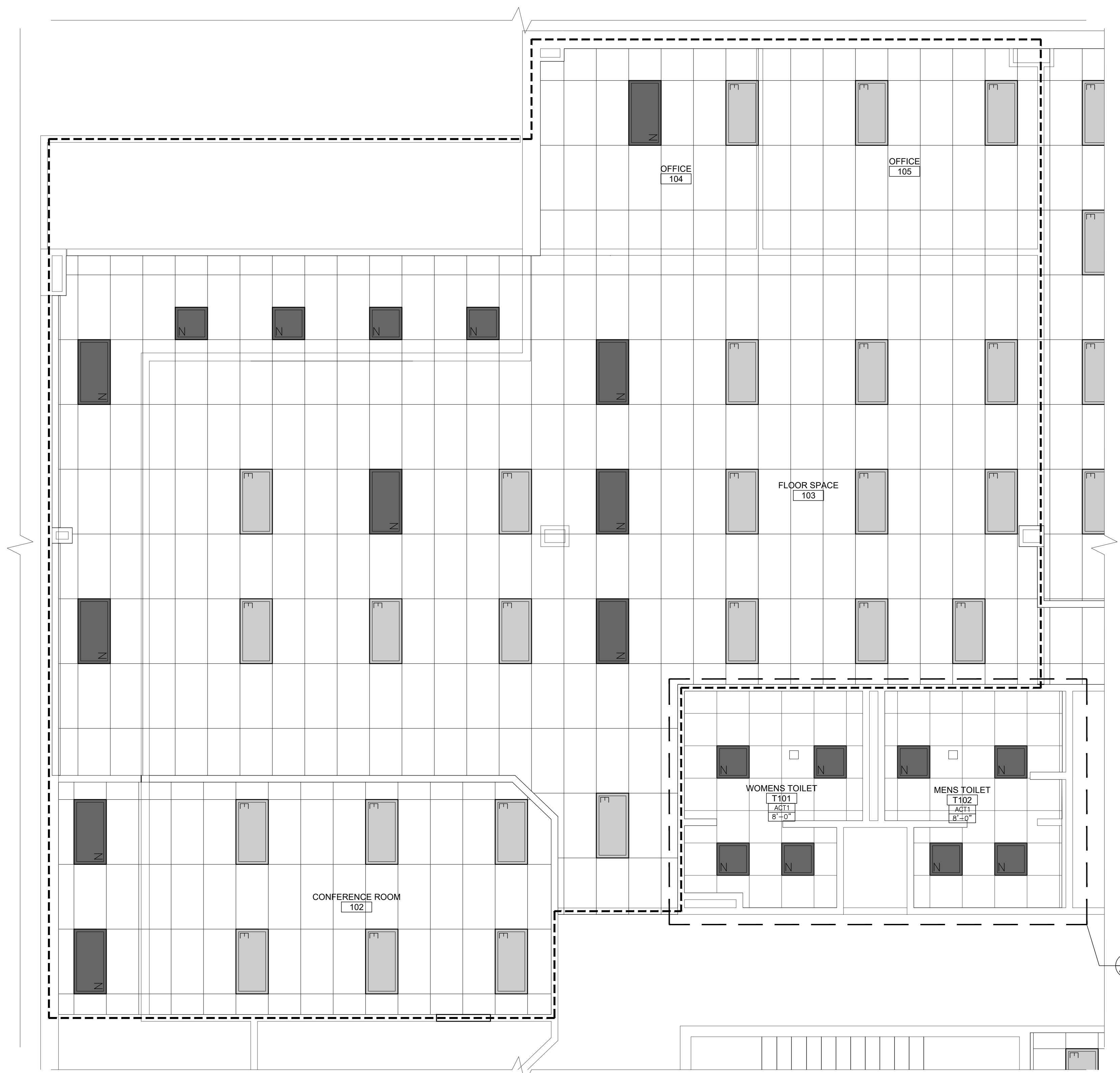

WORKFIRST NJ RCP PLAN
 SCALE: 1/4"=1'-0"

GENERAL NOTE:

EXISTING CEILINGS TO REMAIN. CONTRACTOR TO COORDINATE NEW PARTITION LOCATIONS WITH EXISTING CEILINGS, REPAIR AND PATCH ACOUSTICAL CEILINGS AS REQUIRED PER CONSTRUCTION DWGS. REFER TO MECHANICAL DWGS FOR NEW SUPPLY AND RETURN LOCATIONS

LEGEND

- EXISTING 2x4 LIGHT TO REMAIN
- EXISTING 2x2 LIGHT TO REMAIN
- NEW 2x4 LIGHT / RELOCATED 2x4 LIGHT
- NEW 2x2 LIGHT / RELOCATED 2x2 LIGHT

NICHOLAS J. NETTA, AIA, NCARB
 NJ License No. AI 12541
 FRANCISCO J. MELENDEZ, SR., AIA
 NJ License No. AI 12118
 ROBERT E. McNAMARA, RA
 NJ License No. AI 997600
 LAURENCE K. UHER, AIA, LEED, AP
 NJ License No. AI 14394

These drawings, or parts thereof, may not be reproduced in any form, by any method, for any purpose, without the prior written consent from NICHOLAS J. NETTA, ARCHITECT.
 These drawings shall be used for the specific project location indicated within the Title Block, and shall not be used at any other location without prior consent from the ARCHITECT.

SHEET CONTENTS:

**WORK FIRST NJ
 RCP PLAN**

PROJECT TITLE:

**BURLINGTON COUNTY HUMAN
 SERVICES BUILDING
 BATHROOM RENOVATIONS
 WESTAMPTON, NJ 08060**

SUBMISSION:

08.22.2023	BID SUBMISSION

DATE	REVISIONS	BY	REV

Date	09.14.2022
Scale	AS SHOWN
Drawn by	MN
Checked by	LU
Job No.	2191488
Drawing No.	

A-601A

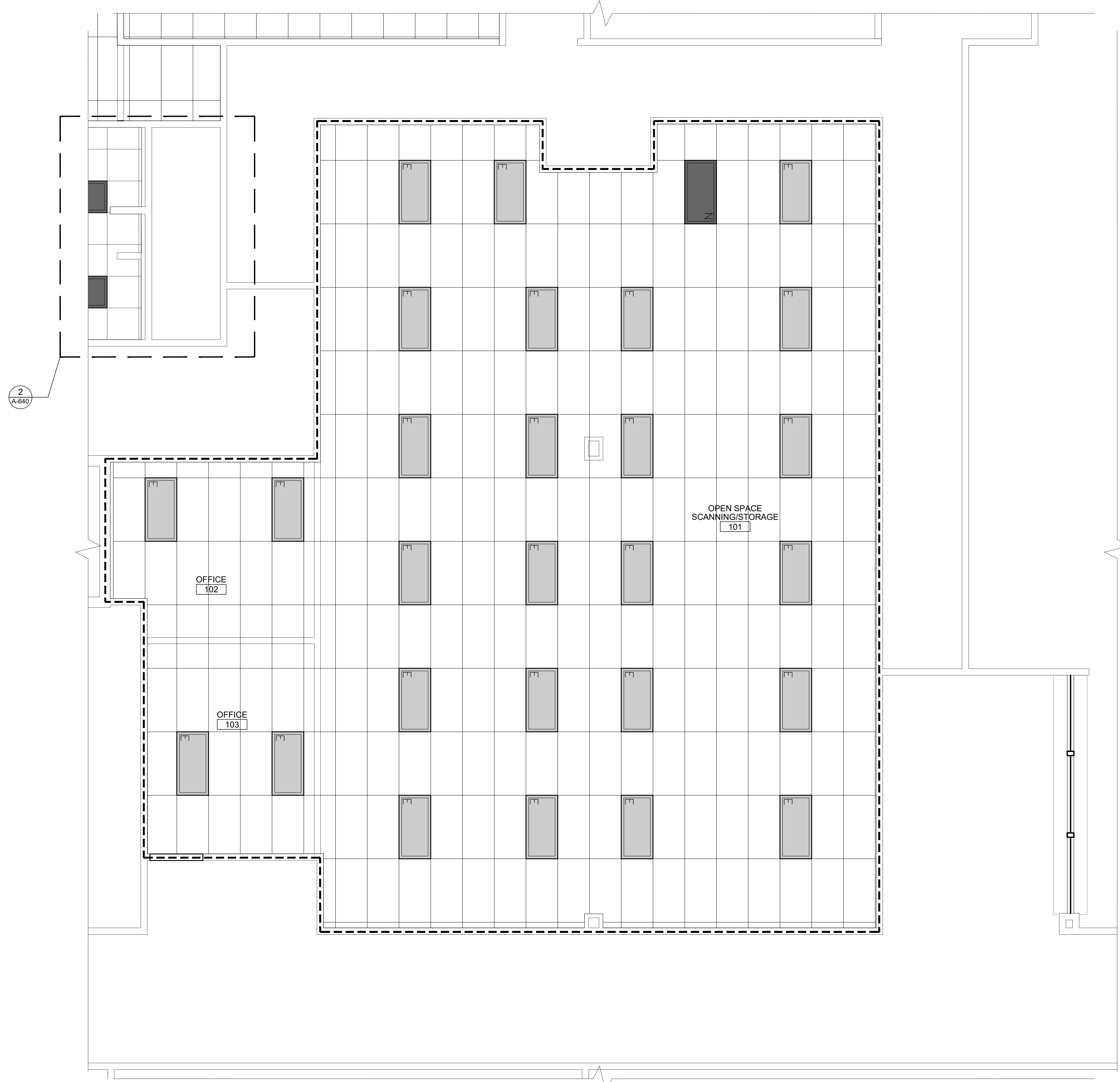





2
A-640

DIMMS RCP PLAN
 SCALE: 1/4"=1'-0"

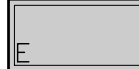
GENERAL NOTE:
 EXISTING CEILINGS TO REMAIN. CONTRACTOR TO COORDINATE NEW PARTITION LOCATIONS WITH EXISTING CEILINGS, REPAIR AND PATCH ACOUSTICAL CEILINGS AS REQUIRED PER CONSTRUCTION DWGS. REFER TO MECHANICAL DWGS FOR NEW SUPPLY AND RETURN LOCATIONS

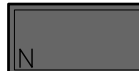
LEGEND

 EXISTING 2x4 LIGHT TO REMAIN	 EXISTING 2x2 LIGHT TO REMAIN
 NEW 2x4 LIGHT / RELOCATED 2x4 LIGHT	 NEW 2x2 LIGHT / RELOCATED 2x2 LIGHT

NICHOLAS J. NETTA, AIA, NCARB
 NJ License No. AI 12541
 FRANCISCO J. MELENDEZ, SR., AIA
 NJ License No. AI 12118
 ROBERT E. McNAMARA, RA
 NJ License No. AI 997600
 LAURENCE K. UHER, AIA, LEED, AP
 NJ License No. AI 14394

These drawings, or parts thereof, may not be reproduced in any form, by any method, for any purpose, without the prior written consent from NICHOLAS J. NETTA, ARCHITECT.
 These drawings shall be used for the specific project location indicated within the Title Block, and shall not be used at any other location without prior consent from the ARCHITECT.

SHEET CONTENTS:

DIMMS RCP PLAN

PROJECT TITLE:

BURLINGTON COUNTY HUMAN SERVICES BUILDING BATHROOM RENOVATIONS WESTAMPTON, NJ 08060

SUBMISSION:

08.22.2023	BID SUBMISSION

DATE	REVISIONS	BY	REV

Date	09.14.2022
Scale	AS SHOWN
Drawn by	MN
Checked by	LU
Job No.	2191488
Drawing No.	

A-601B

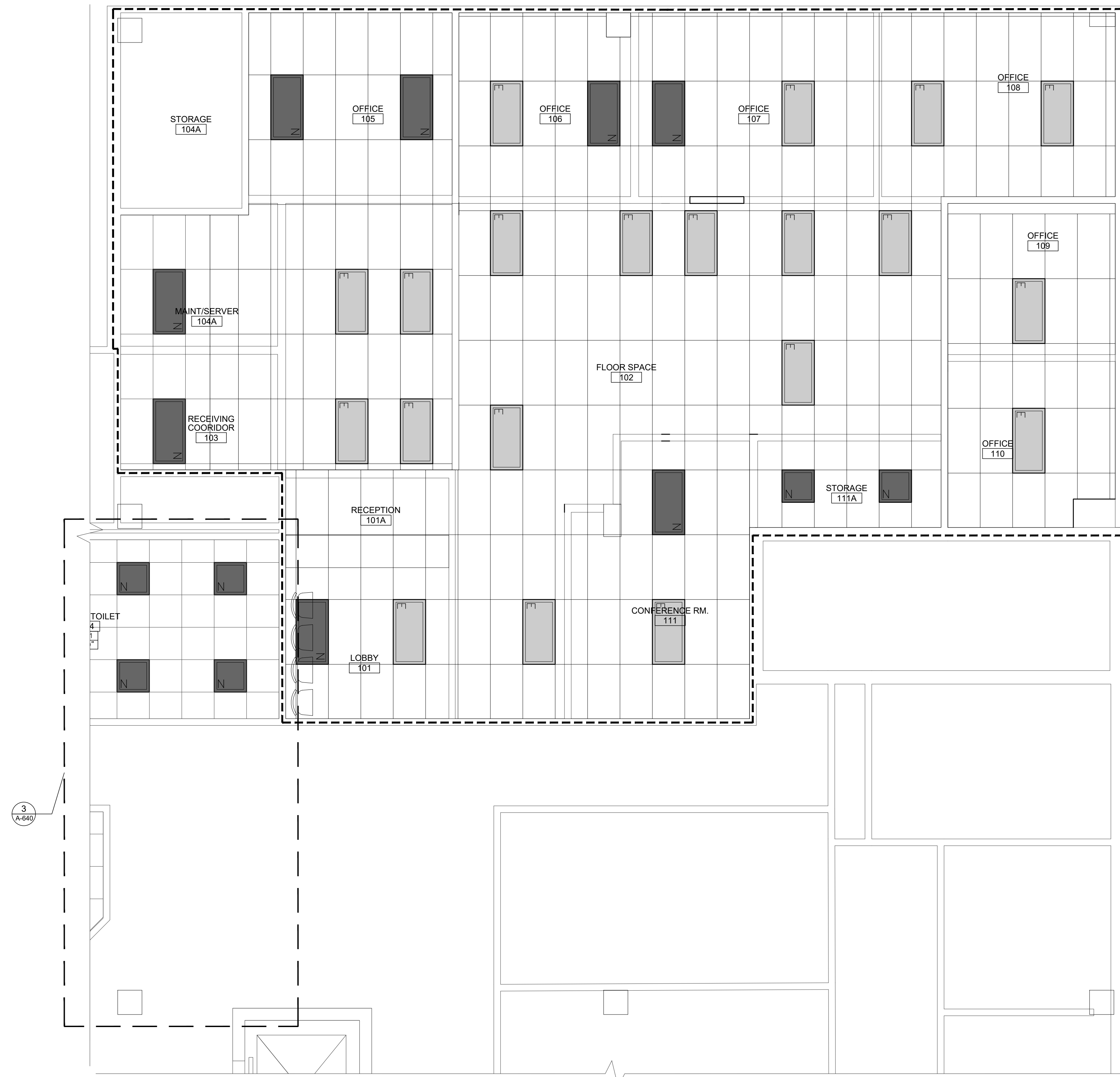

3
A-640

AGING & DISABILITY RCP PLAN
 SCALE: 1/4"=1'-0"

GENERAL NOTE:

EXISTING CEILINGS TO REMAIN. CONTRACTOR TO COORDINATE NEW PARTITION LOCATIONS WITH EXISTING CEILINGS, REPAIR AND PATCH ACOUSTICAL CEILINGS AS REQUIRED PER CONSTRUCTION DWGS. REFER TO MECHANICAL DWGS FOR NEW SUPPLY AND RETURN LOCATIONS

LEGEND

- EXISTING 2x4 LIGHT TO REMAIN
- EXISTING 2x2 LIGHT TO REMAIN
- NEW 2x4 LIGHT / RELOCATED 2x4 LIGHT
- NEW 2x2 LIGHT / RELOCATED 2x2 LIGHT

NICHOLAS J. NETTA, AIA, NCARB
 NJ License No. AI 12541
 FRANCISCO J. MELENDEZ, SR., AIA
 NJ License No. AI 12118
 ROBERT E. McNAMARA, RA
 NJ License No. AI 997600
 LAURENCE K. UHER, AIA, LEED, AP
 NJ License No. AI 14394

These drawings, or parts thereof, may not be reproduced in any form, by any method, for any purpose, without the prior written consent from NICHOLAS J. NETTA, ARCHITECT.
 These drawings shall be used for the specific project location indicated within the Title Block, and shall not be used at any other location without prior consent from the ARCHITECT.

SHEET CONTENTS:

AGING & DISABILITY RCP PLAN

PROJECT TITLE:

BURLINGTON COUNTY HUMAN SERVICES BUILDING BATHROOM RENOVATIONS WESTAMPTON, NJ 08060

SUBMISSION:

08.22.2023 BID SUBMISSION

DATE	REVISIONS	BY	REV

Date 09.14.2022
 Scale AS SHOWN
 Drawn by MN
 Checked by LU
 Job No. 2191488

Drawing No.

A-601C

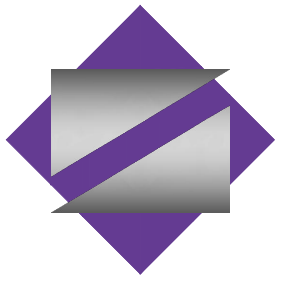

NETTA ARCHITECTS
 NEW JERSEY | FLORIDA | NEW YORK
 1000 Route 28 West, Mount Pleasant, NJ 07966 | Phone: (973) 979-0909 | www.nettaarchitects.com
 CERTIFICATE OF AUTHORIZATION AC-438

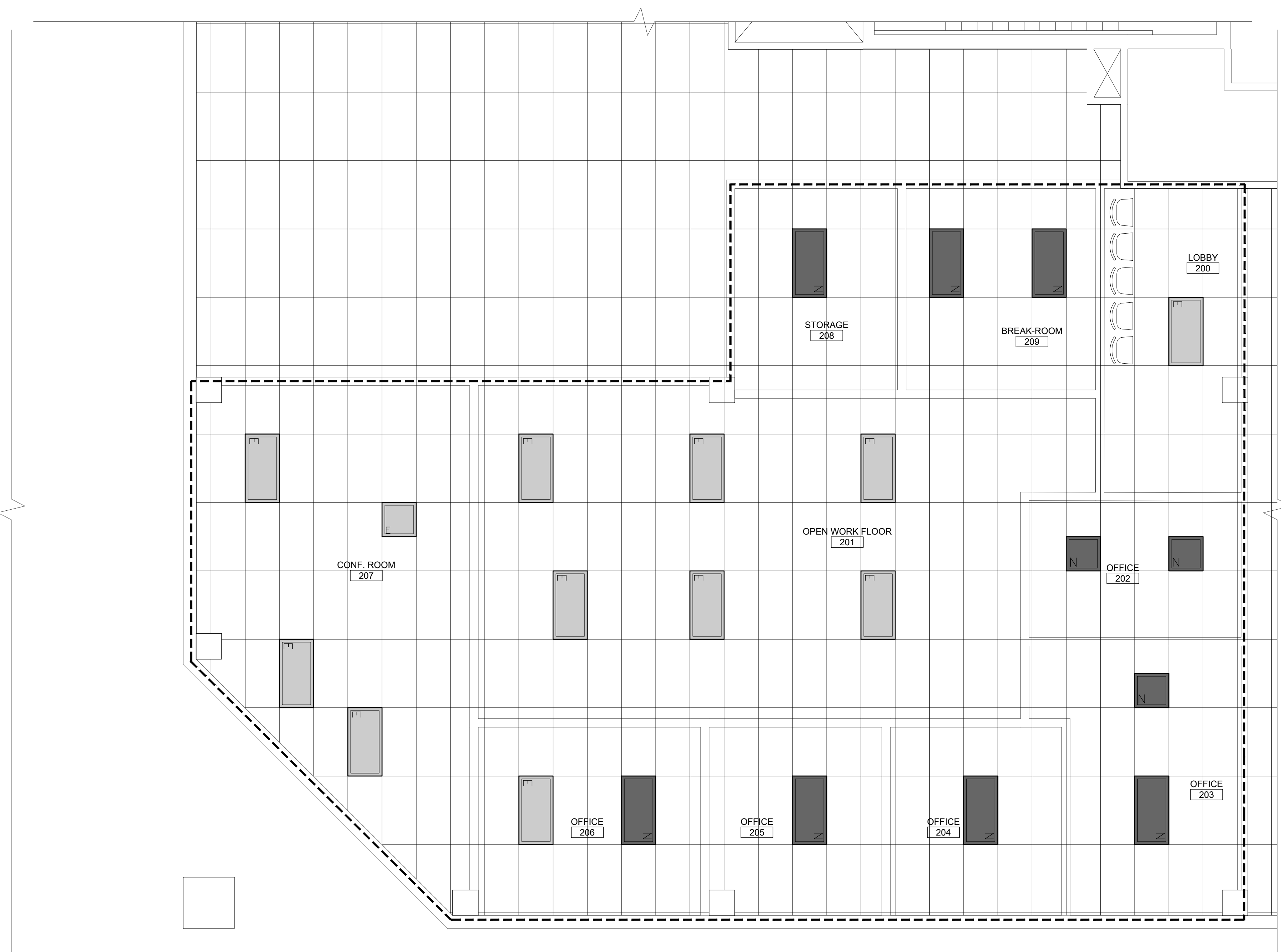

1
A-602B SUPERINTENDENT OF SCHOOLS RCP PLAN
 SCALE: 1/4"=1'-0"



GENERAL NOTE:

EXISTING CEILINGS TO REMAIN. CONTRACTOR TO COORDINATE NEW PARTITION LOCATIONS WITH EXISTING CEILINGS, REPAIR AND PATCH ACOUSTICAL CEILINGS AS REQUIRED PER CONSTRUCTION DWGS. REFER TO MECHANICAL DWGS FOR NEW SUPPLY AND RETURN LOCATIONS

LEGEND

- EXISTING 2x4 LIGHT TO REMAIN
- EXISTING 2x2 LIGHT TO REMAIN
- NEW 2x4 LIGHT / RELOCATED 2x4 LIGHT
- NEW 2x2 LIGHT / RELOCATED 2x2 LIGHT

NICHOLAS J. NETTA, AIA, NCARB
 NJ License No. AI 12541
 FRANCISCO J. MELENDEZ, SR., AIA
 NJ License No. AI 12118
 ROBERT E. McNAMARA, RA
 NJ License No. AI 997600
 LAURENCE K. UHER, AIA, LEED, AP
 NJ License No. AI 14394

These drawings, or parts thereof, may not be reproduced in any form, by any method, for any purpose, without the prior written consent from NICHOLAS J. NETTA, ARCHITECT.
 These drawings shall be used for the specific project location indicated within the Title Block, and shall not be used at any other location without prior consent from the ARCHITECT.

SHEET CONTENTS:

SUPERINTENDENT OF SCHOOLS RCP PLAN

PROJECT TITLE:

BURLINGTON COUNTY HUMAN SERVICES BUILDING BATHROOM RENOVATIONS WESTAMPTON, NJ 08060

SUBMISSION:

08.22.2023 BID SUBMISSION

DATE	REVISIONS	BY	REV

Date 09.14.2022
 Scale AS SHOWN
 Drawn by MN
 Checked by LU
 Job No. 2191488
 Drawing No.

A-602B

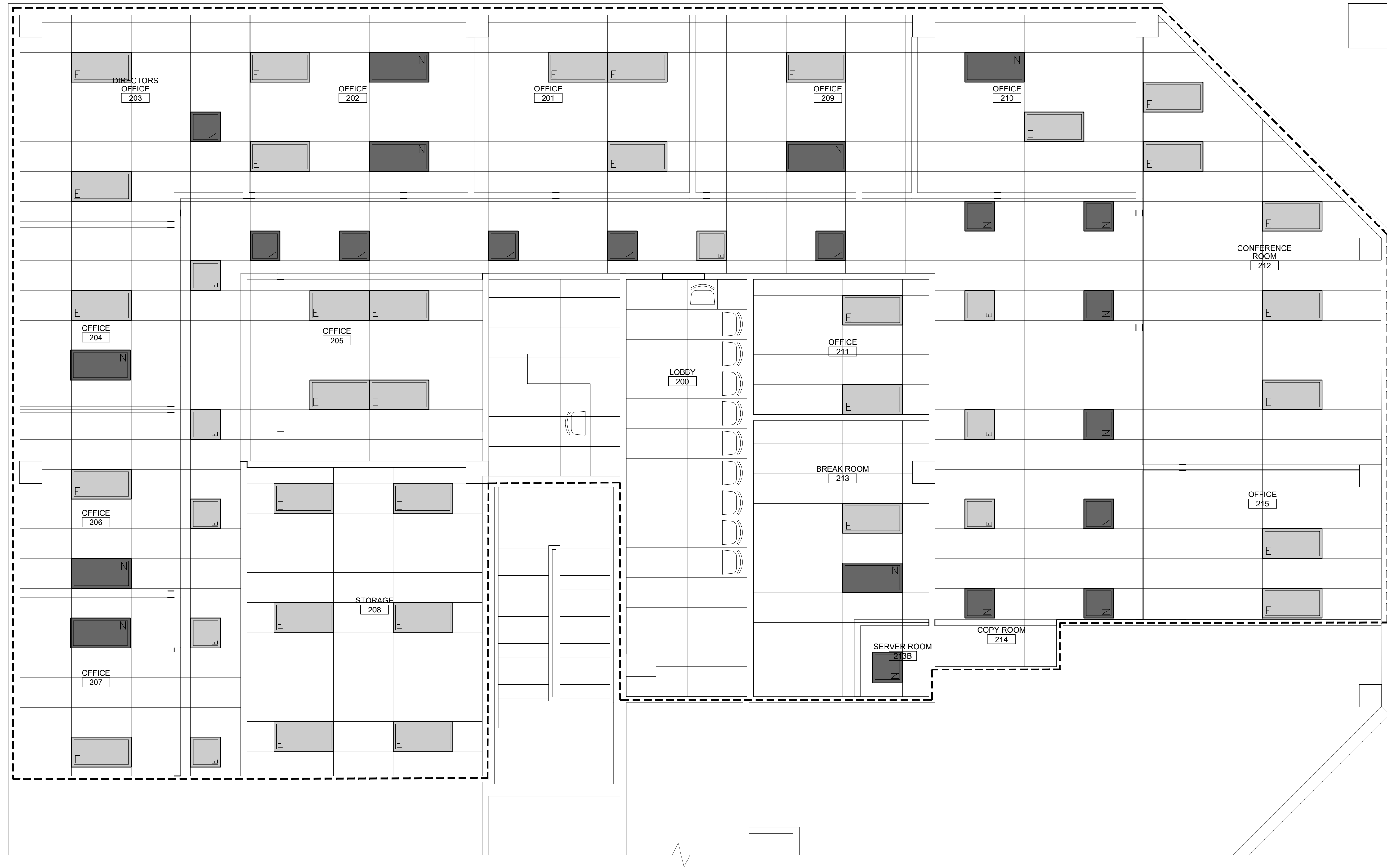

NICHOLAS J. NETTA, AIA, NCARB
 NJ License No. AI 12541
 FRANCISCO J. MELENDEZ, SR., AIA
 NJ License No. AI 12118
 ROBERT E. McNAMARA, RA
 NJ License No. AI 997600
 LAURENCE K. UHER, AIA, LEED, AP
 NJ License No. AI 14394

These drawings, or parts thereof, may not be reproduced in any form, by any method, for any purpose, without the prior written consent from NICHOLAS J. NETTA, ARCHITECT.
 These drawings shall be used for the specific project location indicated within the Title Block, and shall not be used at any other location without prior consent from the ARCHITECT.

SHEET CONTENTS:

COMMUNITY DEVELOPMENT RCP PLAN

PROJECT TITLE:

BURLINGTON COUNTY HUMAN SERVICES BUILDING BATHROOM RENOVATIONS WESTAMPTON, NJ 08060

SUBMISSION:

08.22.2023	BID SUBMISSION

DATE	REVISIONS	BY	REV





Date	09.14.2022
Scale	AS SHOWN
Drawn by	MN
Checked by	LU
Job No.	2191488
Drawing No.	

1 COMMUNITY DEVELOPMENT RCP PLAN
 A-602C SCALE: 1/4"=1'-0"

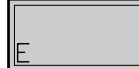

GENERAL NOTE:
 EXISTING CEILINGS TO REMAIN. CONTRACTOR TO COORDINATE NEW PARTITION LOCATIONS WITH EXISTING CEILINGS, REPAIR AND PATCH ACOUSTICAL CEILINGS AS REQUIRED PER CONSTRUCTION DWGS. REFER TO MECHANICAL DWGS FOR NEW SUPPLY AND RETURN LOCATIONS

LEGEND

 EXISTING 2x4 LIGHT TO REMAIN	 EXISTING 2x2 LIGHT TO REMAIN
 NEW 2x4 LIGHT / RELOCATED 2x4 LIGHT	 NEW 2x2 LIGHT / RELOCATED 2x2 LIGHT

A-602C

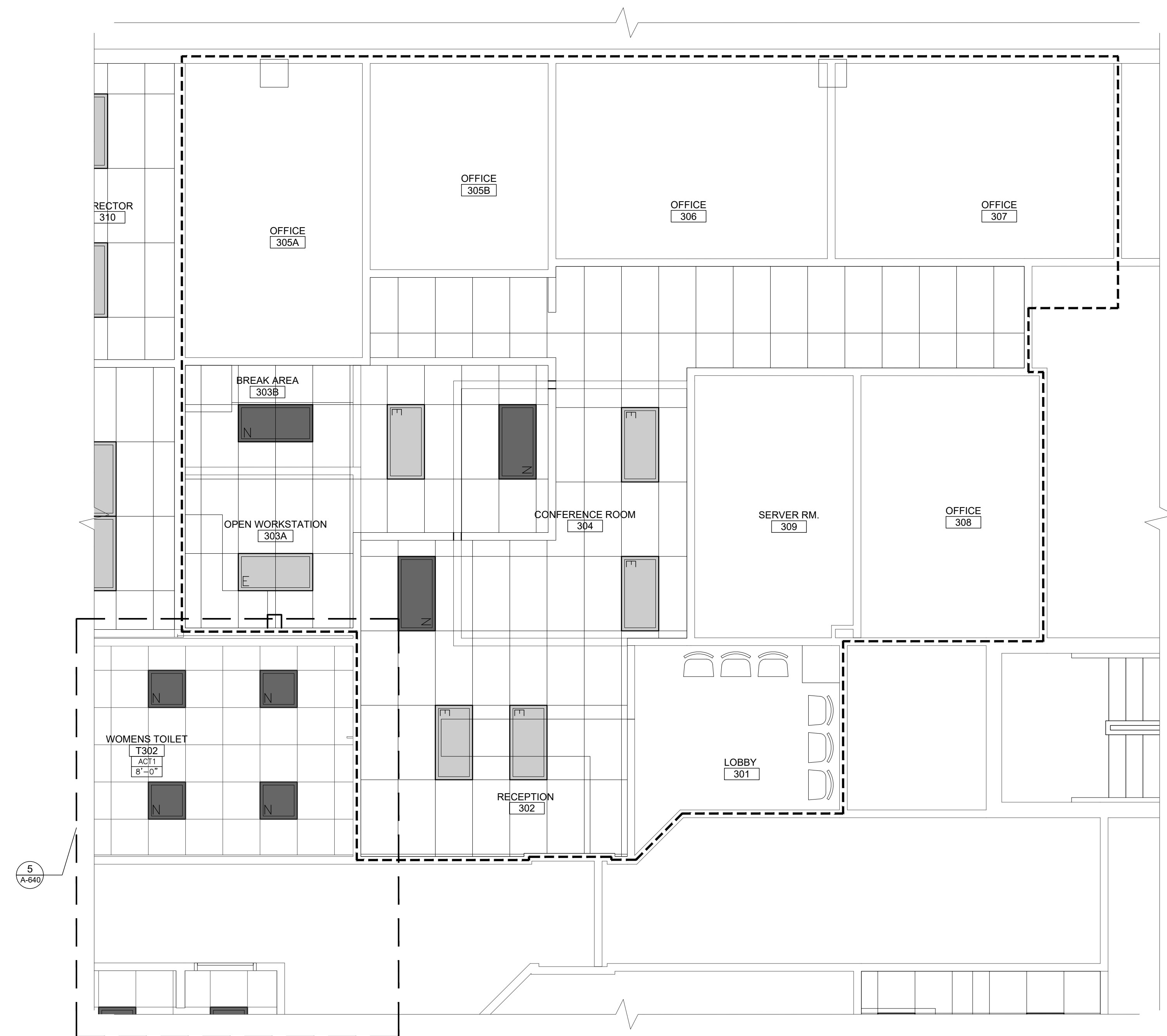

NICHOLAS J. NETTA, AIA, NCARB
 NJ License No. AI 12541
 FRANCISCO J. MELENDEZ, SR., AIA
 NJ License No. AI 12118
 ROBERT E. McNAMARA, RA
 NJ License No. AI 997600
 LAURENCE K. UHER, AIA, LEED, AP
 NJ License No. AI 14394

These drawings, or parts thereof, may not be reproduced in any form, by any method, for any purpose, without the prior written consent from NICHOLAS J. NETTA, ARCHITECT.
 These drawings shall be used for the specific project location indicated within the Title Block, and shall not be used at any other location without prior consent from the ARCHITECT.

SHEET CONTENTS:

VETERANS RCP PLAN

PROJECT TITLE:

BURLINGTON COUNTY HUMAN SERVICES BUILDING BATHROOM RENOVATIONS WESTAMPTON, NJ 08060

SUBMISSION:

08.22.2023	BID SUBMISSION

DATE	REVISIONS	BY	REV

Date	09.14.2022
Scale	AS SHOWN
Drawn by	MN
Checked by	LU
Job No.	2191488
Drawing No.	

A-603A

VETERANS RCP PLAN
 SCALE: 1/4"=1'-0"

GENERAL NOTE:

EXISTING CEILINGS TO REMAIN. CONTRACTOR TO COORDINATE NEW PARTITION LOCATIONS WITH EXISTING CEILINGS, REPAIR AND PATCH ACOUSTICAL CEILINGS AS REQUIRED PER CONSTRUCTION DWGS. REFER TO MECHANICAL DWGS FOR NEW SUPPLY AND RETURN LOCATIONS

LEGEND

EXISTING 2x4 LIGHT TO REMAIN	EXISTING 2x2 LIGHT TO REMAIN
NEW 2x4 LIGHT / RELOCATED 2x4 LIGHT	NEW 2x2 LIGHT / RELOCATED 2x2 LIGHT

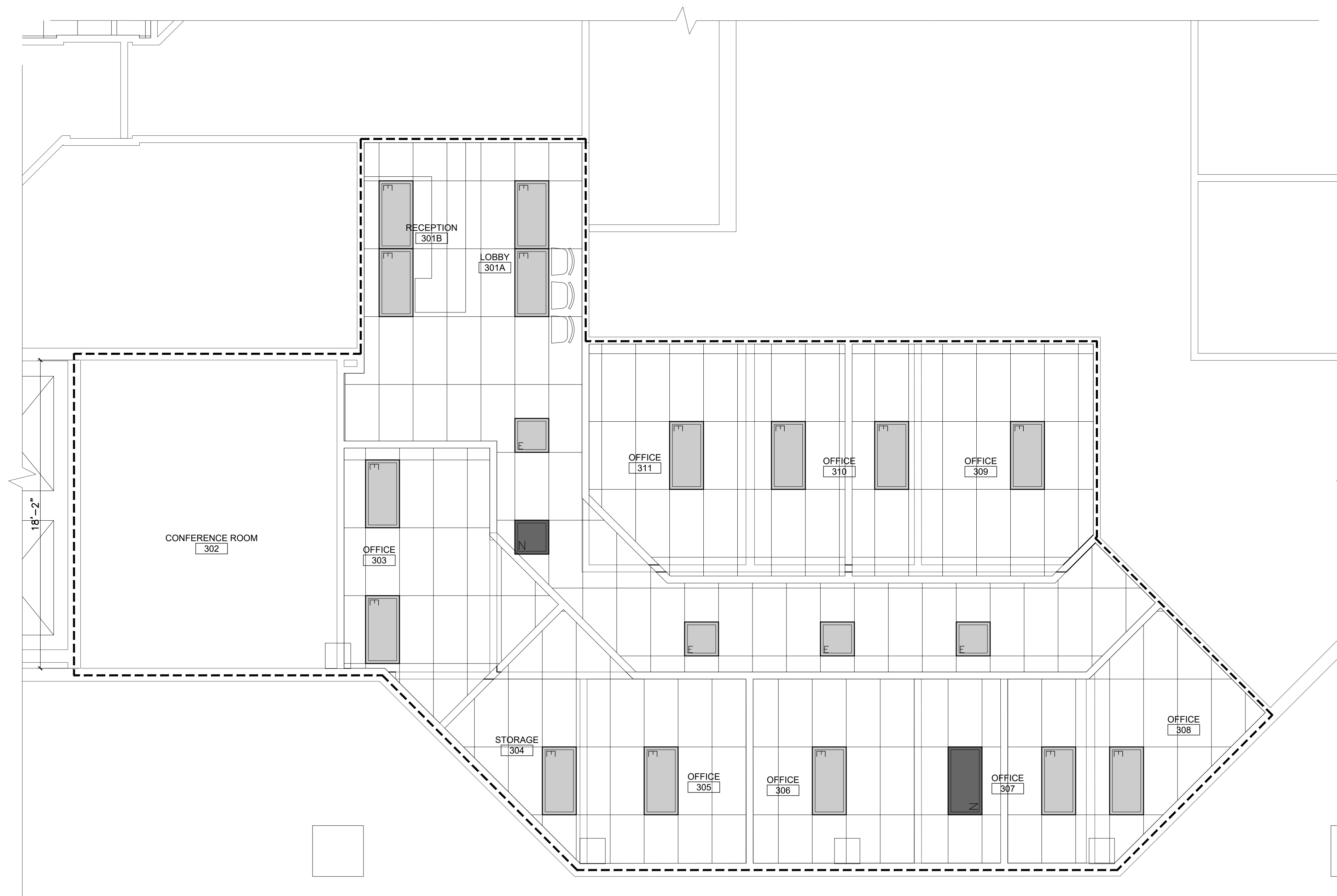

HUMAN SERVICES RCP PLAN
 SCALE: 1/4"=1'-0"

GENERAL NOTE:

EXISTING CEILINGS TO REMAIN. CONTRACTOR TO COORDINATE NEW PARTITION LOCATIONS WITH EXISTING CEILINGS, REPAIR AND PATCH ACOUSTICAL CEILINGS AS REQUIRED PER CONSTRUCTION DWGS. REFER TO MECHANICAL DWGS FOR NEW SUPPLY AND RETURN LOCATIONS

LEGEND

- EXISTING 2x4 LIGHT TO REMAIN
- EXISTING 2x2 LIGHT TO REMAIN
- NEW 2x4 LIGHT / RELOCATED 2x4 LIGHT
- NEW 2x2 LIGHT / RELOCATED 2x2 LIGHT



NICHOLAS J. NETTA, AIA, NCARB
 NJ License No. AI 12541
 FRANCISCO J. MELENDEZ, SR., AIA
 NJ License No. AI 12118
 ROBERT E. McNAMARA, RA
 NJ License No. AI 997600
 LAURENCE K. UHER, AIA, LEED, AP
 NJ License No. AI 14394

These drawings, or parts thereof, may not be reproduced in any form, by any method, for any purpose, without the prior written consent from NICHOLAS J. NETTA, ARCHITECT.
 These drawings shall be used for the specific project location indicated within the Title Block, and shall not be used at any other location without prior consent from the ARCHITECT.

SHEET CONTENTS:

HUMAN SERVICES RCP PLAN

PROJECT TITLE:

BURLINGTON COUNTY HUMAN SERVICES BUILDING BATHROOM RENOVATIONS WESTAMPTON, NJ 08060

SUBMISSION:

08.22.2023 | BID SUBMISSION

DATE	REVISIONS	BY	REV

Date	09.14.2022
Scale	AS SHOWN
Drawn by	MN
Checked by	LU
Job No.	2191488
Drawing No.	

A-603B

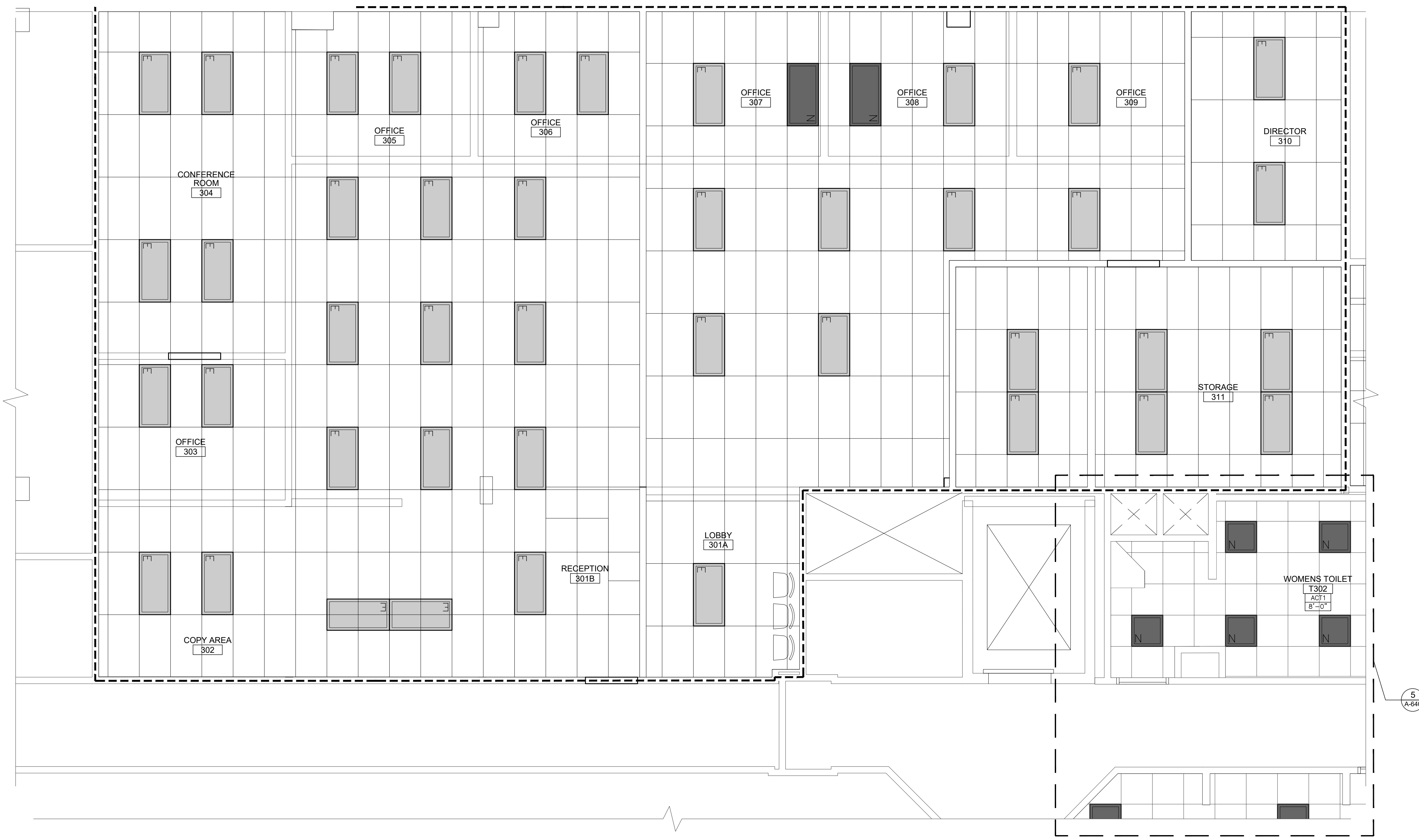

↑
A-603C **THIRD FLOOR BEHAVIORAL HEALTH**
 SCALE: 1/4"=1'-0"

GENERAL NOTE:
 EXISTING CEILINGS TO REMAIN. CONTRACTOR TO COORDINATE NEW PARTITION LOCATIONS WITH EXISTING CEILINGS, REPAIR AND PATCH ACOUSTICAL CEILINGS AS REQUIRED PER CONSTRUCTION DWGS. REFER TO MECHANICAL DWGS FOR NEW SUPPLY AND RETURN LOCATIONS

LEGEND

EXISTING 2x4 LIGHT TO REMAIN	EXISTING 2x2 LIGHT TO REMAIN
NEW 2x4 LIGHT / RELOCATED 2x4 LIGHT	NEW 2x2 LIGHT / RELOCATED 2x2 LIGHT

NICHOLAS J. NETTA, AIA, NCARB
 NJ License No. AI 12541
 FRANCISCO J. MELENDEZ, SR., AIA
 NJ License No. AI 12118
 ROBERT E. McNAMARA, RA
 NJ License No. AI 997600
 LAURENCE K. UHER, AIA, LEED, AP
 NJ License No. AI 14394

These drawings, or parts thereof, may not be reproduced in any form, by any method, for any purpose, without the prior written consent from NICHOLAS J. NETTA, ARCHITECT.
 These drawings shall be used for the specific project location indicated within the Title Block, and shall not be used at any other location without prior consent from the ARCHITECT.

SHEET CONTENTS:

BEHAVIORAL HEALTH

PROJECT TITLE:

BURLINGTON COUNTY HUMAN SERVICES BUILDING BATHROOM RENOVATIONS WESTAMPTON, NJ 08060

SUBMISSION:

08.22.2023	BID SUBMISSION

DATE	REVISIONS	BY	REV

Date	09.14.2022
Scale	AS SHOWN
Drawn by	MN
Checked by	LU
Job No.	2191488
Drawing No.	

A-603C

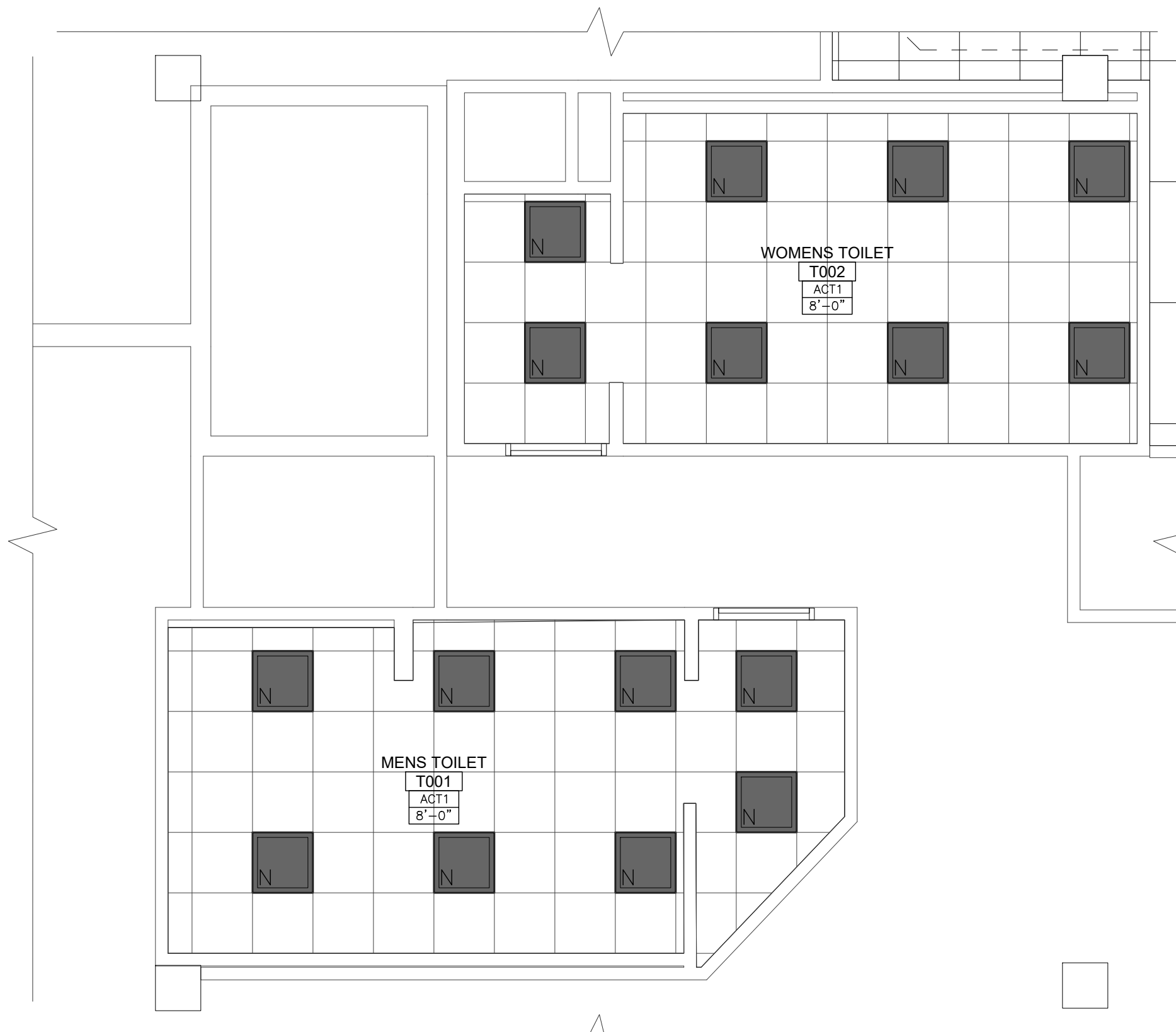

1 BASEMENT BATHROOMS RCP PLAN
 SCALE: 1/4"=1'-0"



2 FIRST FLOOR BATHROOMS RCP PLAN
 SCALE: 1/4"=1'-0"

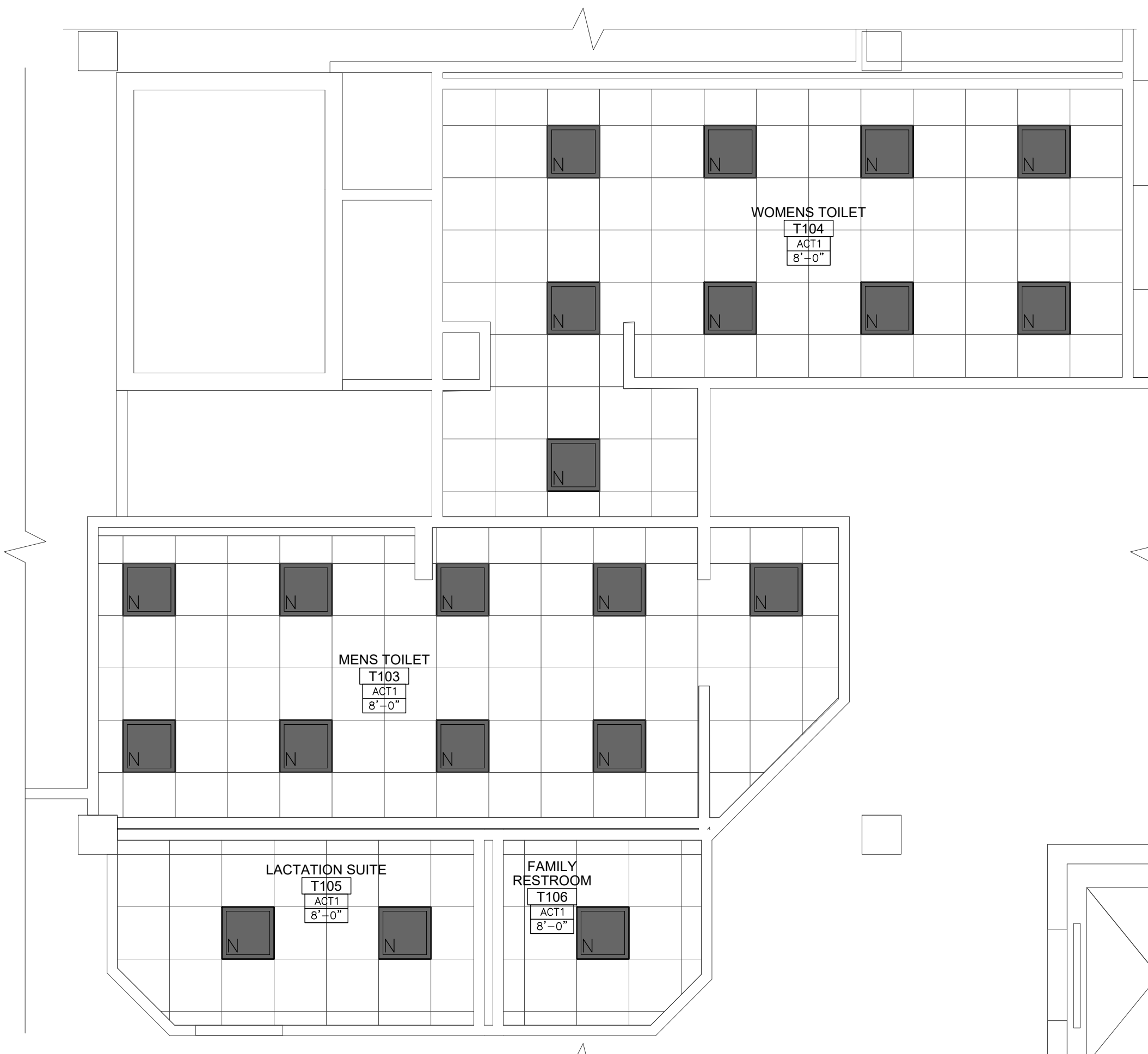

3 FIRST FLOOR BATHROOMS & MOTHERS ROOM RCP PLAN
 SCALE: 1/4"=1'-0"

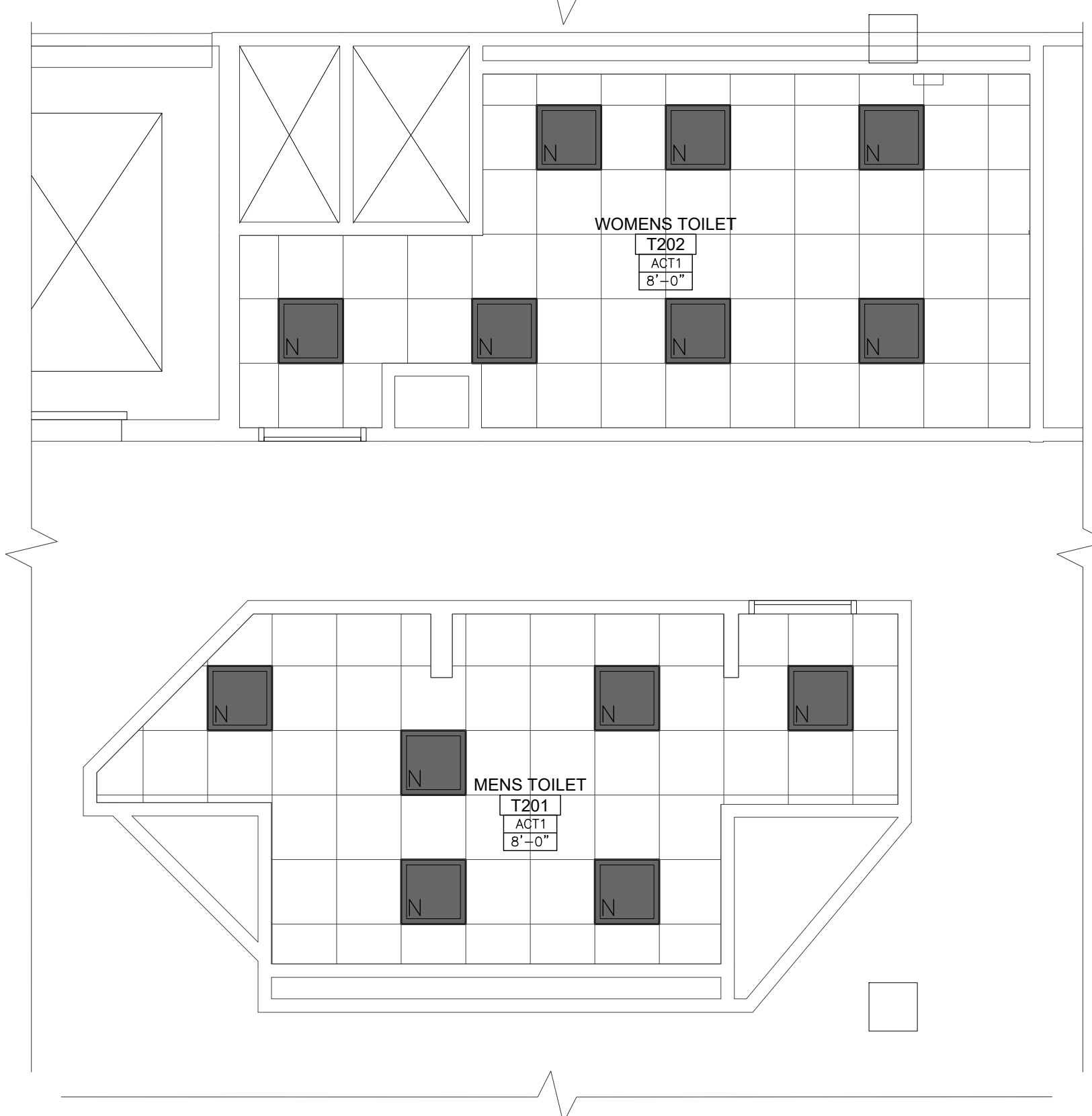

4 SECOND FLOOR BATHROOMS RCP PLAN
 SCALE: 1/4"=1'-0"

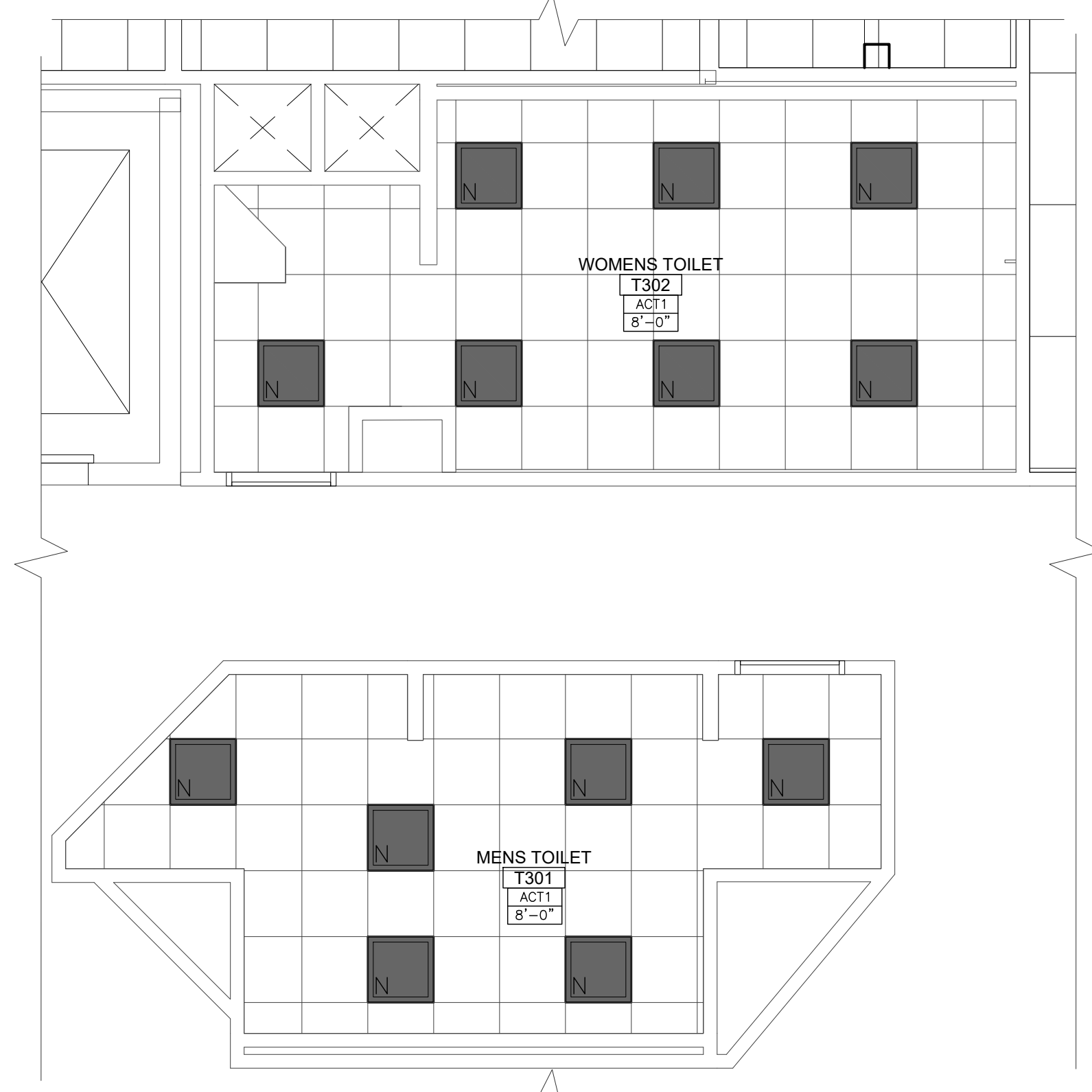

5 THIRD FLOOR BATHROOMS RCP PLAN
 SCALE: 1/4"=1'-0"



GENERAL NOTE:
 BATHROOM CEILINGS TO BE REPLACED IN THEIR ENTIRETY. HEIGHT TO BE 8'-0" OF NEW CEILINGS OR MATCH HEIGHT OF PREVIOUS CEILING. CONTRACTOR TO COORDINATE NEW DUCT AND LIGHT LOCATIONS WITH NEW CEILING HEIGHTS AND WITH EXISTING SERVICE RUNS.

LEGEND

EXISTING 2x4 LIGHT TO REMAIN	EXISTING 2x2 LIGHT TO REMAIN
NEW 2x4 LIGHT / RELOCATED 2x4 LIGHT	NEW 2x2 LIGHT / RELOCATED 2x2 LIGHT

NICHOLAS J. NETTA, AIA, NCARB
 NJ License No. AI 12541
 FRANCISCO J. MELENDEZ, SR., AIA
 NJ License No. AI 12118
 ROBERT E. McNAMARA, RA
 NJ License No. AI 997600
 LAURENCE K. UHER, AIA, LEED, AP
 NJ License No. AI 14394

These drawings, or parts thereof, may not be reproduced in any form, by any method, for any purpose, without the prior written consent from NICHOLAS J. NETTA, ARCHITECT.
 These drawings shall be used for the specific project location indicated within the Title Block, and shall not be used at any other location without prior consent from the ARCHITECT.

SHEET CONTENTS:

BATHROOM RCP PLANS

PROJECT TITLE:
BURLINGTON COUNTY HUMAN SERVICES BUILDING BATHROOM RENOVATIONS WESTAMPTON, NJ 08060

SUBMISSION:

08.22.2023	BID SUBMISSION

DATE	REVISIONS	BY	REV

Date	09.14.2022
Scale	AS SHOWN
Drawn by	MN
Checked by	LU
Job No.	2191488

Drawing No.
A-640

FINISH SCHEDULE						
FLOOR	MATERIAL	TYPE	DESCRIPTION	MANUFACTURER	CONTACT	REMARKS
FLOOR	PORCELAIN TILE	FT1	24"x24"x3/8" PORCELAIN TILE. COLLECTION: URBAN LIVING. COLOR: DUST BLUE. FINISH: MATTE. GROUT: MAPEI 5104 TIMBERWOLF	HIGHSTYLE STONE & TILE	MOSHE WEISS 646.558.2491	
BASE	RUBBER BASE	B1	4" RUBBER WALL BASE COLOR: TO MATCH EXISTING.	TARKETT	KAREN LEVEY-LYNCH TEL: 917.797.5697	
WALL	PAINT	P1	PROMAR 400 ZERO VOC INTERIOR LATEX PAINT. EGG-SHELL FINISH. COLOR: SW6098 PACER WHITE.	SHERWIN WILLIAMS	DOUGLAS J. DERKACS 908.309.8709	TENANT SPACE WALL PAINT
	CERAMIC TILE	WT1	6"x24"x5/16" PORCELAIN TILE. COLLECTION: URBAN LIVING. COLOR: PURE. FINISH: GLOSSY. GROUT: MAPEI 5077 FROST.	HIGHSTYLE STONE & TILE	MOSHE WEISS 646.558.2491	FIELD TILE, BRICK PATTERN
		WT2	6"x24"x5/16" PORCELAIN TILE. COLLECTION: URBAN LIVING. COLOR: NIMBUS. FINISH: GLOSSY. GROUT: MAPEI 5077 FROST.	HIGHSTYLE STONE & TILE	MOSHE WEISS 646.558.2491	TWO ROWS OF ACCENT TILE AT 66"-78" AFF. BRICK PATTERN
CEILING	ACOUSTIC CEILING PANEL	ACT1	24"x24"x7/8" ULTIMA HIGH NRC SQUARE LAY-IN. PRODUCT: 1943. COLOR: WHITE.	ARMSTRONG	ANNA KING 551.775.4364	
	SUSPENDED SYSTEM	SS1	15/16" PRELUDE TEE SYSTEM. COLOR: WHITE.	ARMSTRONG	ANNA KING 551.775.4364	
	PAINT	CP1	PROMAR 400 ZERO VOC INTERIOR LATEX PAINT. FLAT FINISH. COLOR: SW7005 PURE WHITE.	SHERWIN WILLIAMS	DOUGLAS J. DERKACS 908.309.8709	GYP. BD. CEILING
DOOR & DOOR FRAME	SOLID WOOD DOOR	D1	ASPIRO SERIES. SPECIES: PLAIN SLICED WHITE MAPLE. STAIN COLOR: MATCH EXISTING.	MASONITE	877.332.4484	
	METAL DOOR & FRAME PAINT	DP1	MATCH EXISTING DOOR AND FRAME COLORS	-	-	
SPECIALTIES	TOILET PARTITIONS/URINAL SCREENS	TP1	1" THICK SOLID HDPE HINY HIDERS PARTITIONS. COLOR: BOLD COLOR COLLECTION. COLOR: MIDNIGHT. FINISH: OP	SCRANTON PRODUCTS	MARK TACHINO 570.335.2558	
COUNTERTOP	SOLID SURFACE	S2	SPARKLING GRANITA	CORIAN	JILL FERDINAND 781.281.6564	SINK COUNTER TOPS
	PLASTIC LAMINATE	PL2	BRITTANY BLUE D321-60	WILSONART	MIGUEL F. MOSQUERA 551.329.8364	SINK COUNTER TOPS
MILLWORK	PLASTIC LAMINATE	PL1	PLATINUM D315-60 MATTE FINISH	WILSONART	MIGUEL F. MOSQUERA 551.329.8364	

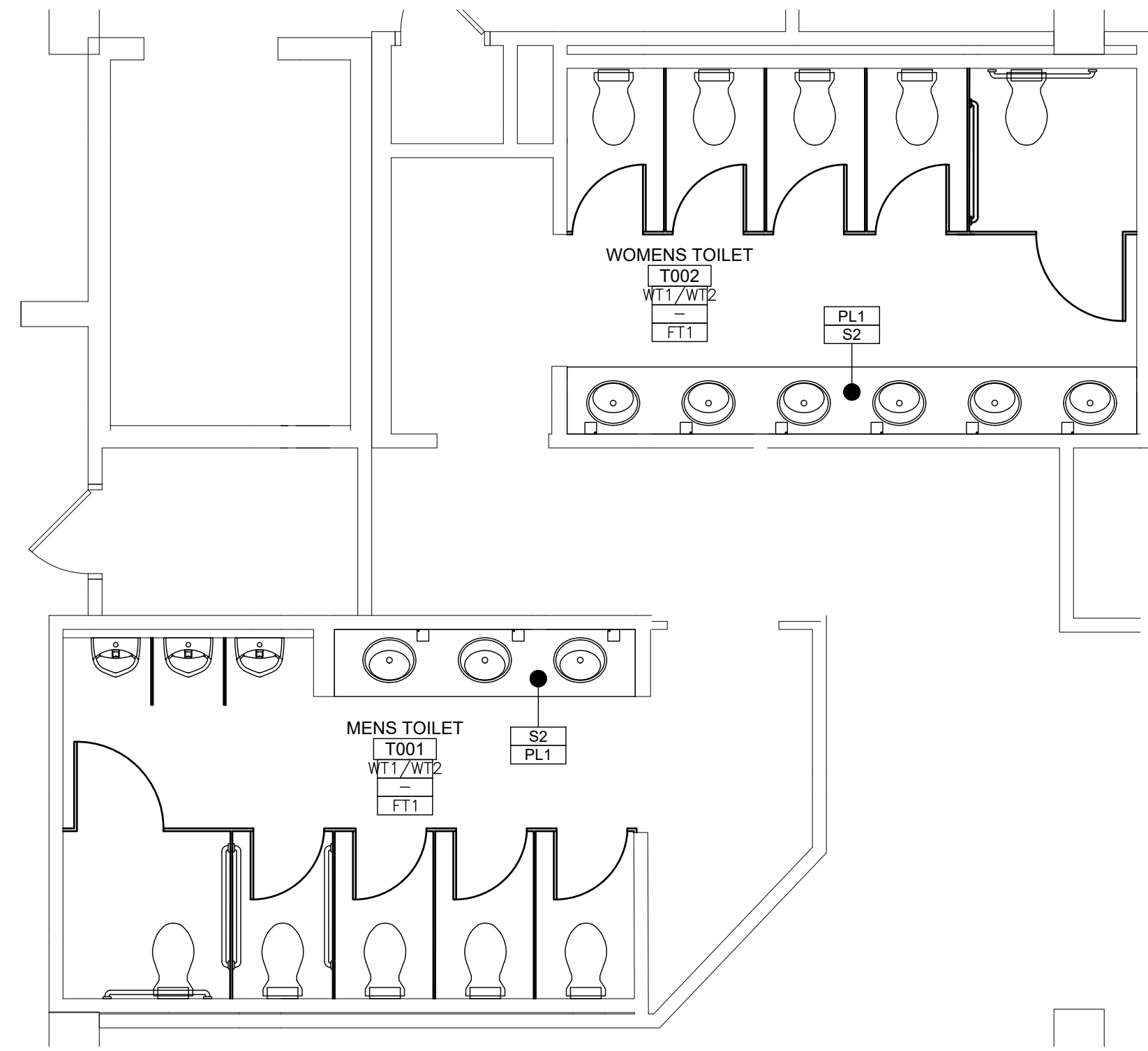

A ENLARGED GROUND FLOOR TOILET FINISH PLAN
A-701 SCALE: 1/4"=1'-0"

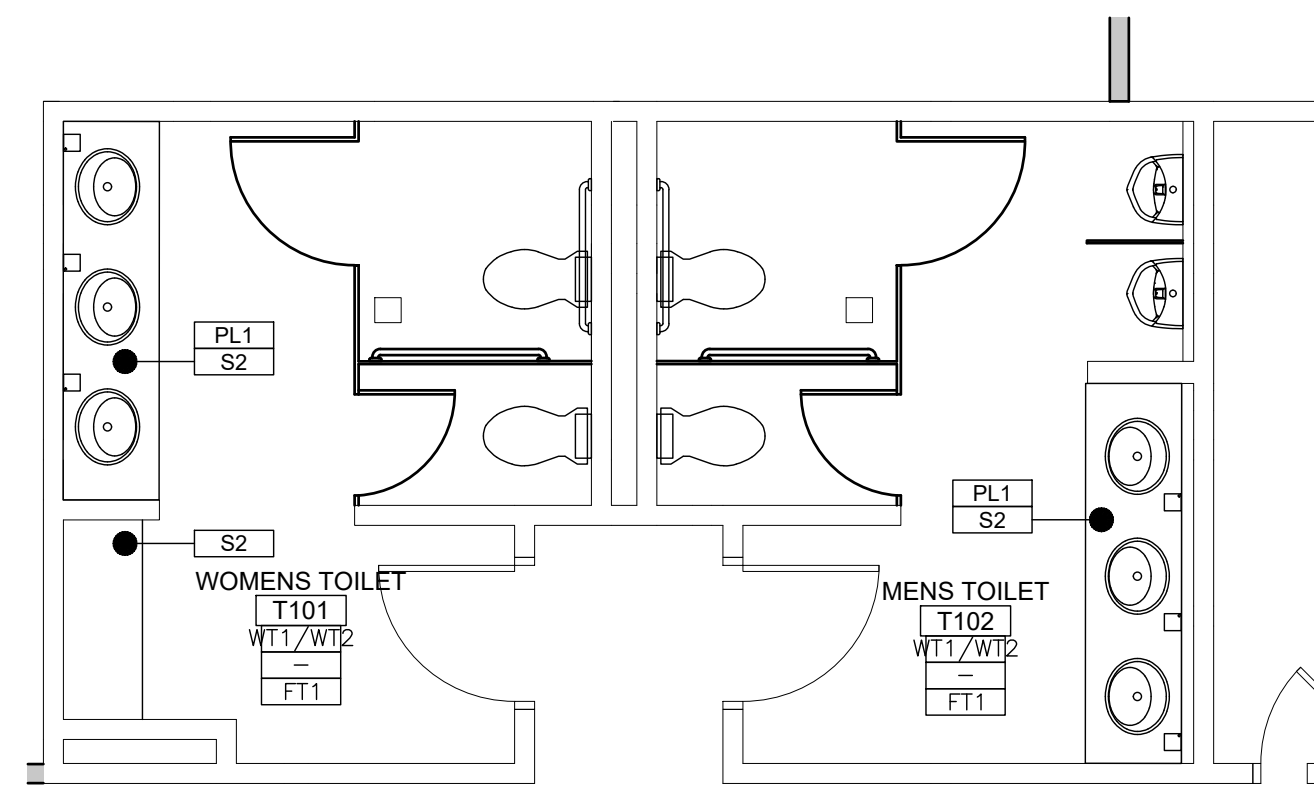
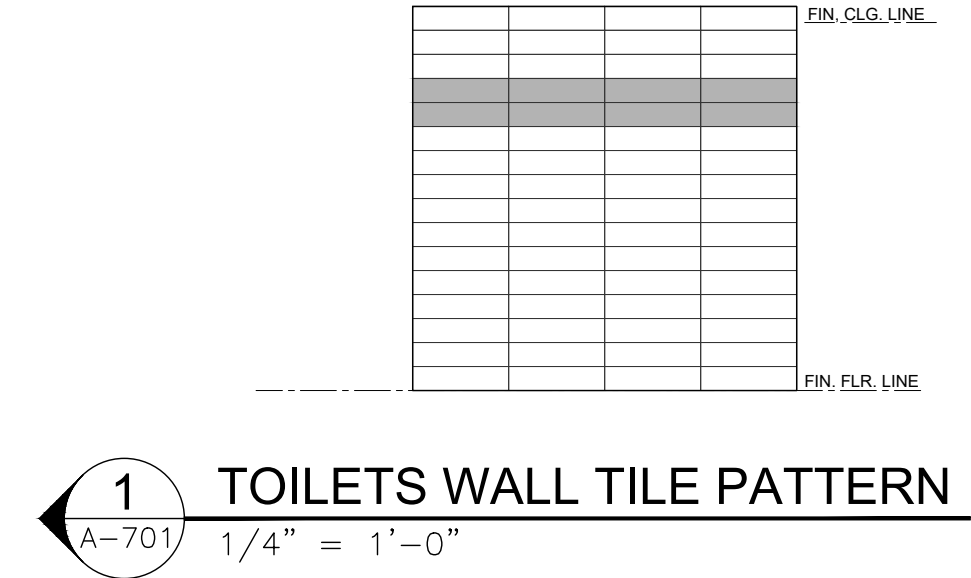

B ENLARGED FIRST FLOOR TOILET FINISH PLAN
A-701 SCALE: 1/4"=1'-0"

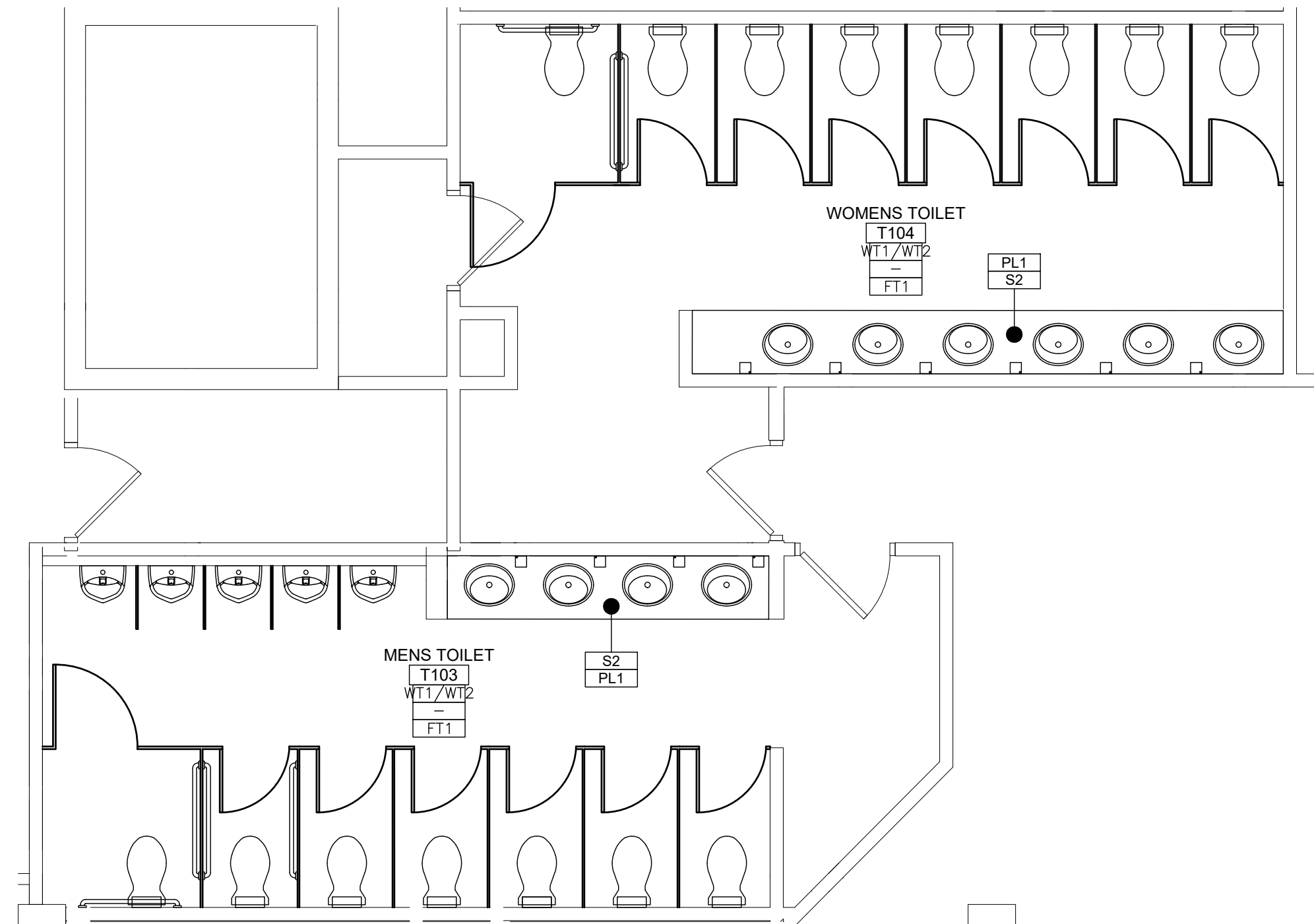

C ENLARGED FIRST FLOOR TOILET FINISH PLAN
A-701 SCALE: 1/4"=1'-0"

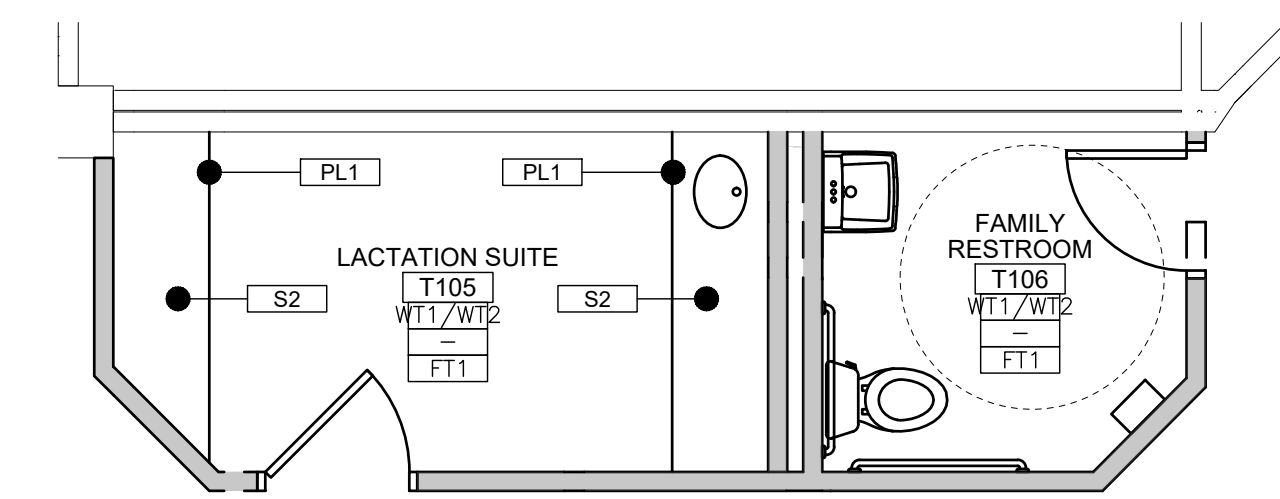

D ENLARGED FIRST FLOOR LACTATION AND FAMILY FINISH PLAN
A-701 SCALE: 1/4"=1'-0"



NICHOLAS J. NETTA, AIA, NCARB
NJ License No. AI 12541

FRANCISCO J. MELENDEZ, SR., AIA
NJ License No. AI 12118

ROBERT E. McNAMARA, RA
NJ License No. AI 997600

LAURENCE K. UHER, AIA, LEED, AP
NJ License No. AI 14394

These drawings, or parts thereof, may not be reproduced in any form, by any method, for any purpose, without the prior written consent from NICHOLAS J. NETTA, ARCHITECT.

These drawings shall be used for the specific project location indicated within the Title Block, and shall not be used at any other location without prior consent from the ARCHITECT.

SHEET CONTENTS:

FINISH SCHEDULE AND TOILET FINISH PLANS

PROJECT TITLE:

BURLINGTON COUNTY HUMAN SERVICES BUILDING BATHROOM RENOVATIONS WESTAMPTON, NJ 08060

SUBMISSION:

08.22.2023 BID SUBMISSION

DATE	REVISIONS	BY	REV

Date 09.14.2022
Scale AS SHOWN
Drawn by MN
Checked by LU
Job No. 2191488

Drawing No.

A-701

FINISH SCHEDULE

FLOOR	MATERIAL	TYPE	DESCRIPTION	MANUFACTURER	CONTACT	REMARKS
FLOOR	PORCELAIN TILE	FT1	24"X24"X3/8" PORCELAIN TILE. COLLECTION: URBAN LIVING. COLOR: DUST BLUE. FINISH: MATTE. GROUT: MAPEI 5104 TIMBERWOLF.	HIGHSTYLE STONE & TILE	MOSHE WEISS 646.558.2491	
BASE	RUBBER BASE	B1	4" RUBBER WALL BASE. COLOR: TO MATCH EXISTING.	TARKETT	KAREN LEVEY-LYNCH TEL: 917.797.5697	
WALL	PAINT	P1	PROMAR 400 ZERO VOC INTERIOR LATEX PAINT. EGG-SHELL FINISH. COLOR: SW6098 PACER WHITE.	SHERWIN WILLIAMS	DOUGLAS J. DERKACS 908.309.8709	TENANT SPACE WALL PAINT
	CERAMIC TILE	WT1	6"X24"X5/16" PORCELAIN TILE. COLLECTION: URBAN LIVING. COLOR: PURE. FINISH: GLOSSY. GROUT: MAPEI 5077 FROST.	HIGHSTYLE STONE & TILE	MOSHE WEISS 646.558.2491	FIELD TILE, BRICK PATTERN
		WT2	6"X24"X5/16" PORCELAIN TILE. COLLECTION: URBAN LIVING. COLOR: NIMBUS. FINISH: GLOSSY. GROUT: MAPEI 5077 FROST.	HIGHSTYLE STONE & TILE	MOSHE WEISS 646.558.2491	TWO ROWS OF ACCENT TILE AT 66"-78" AFF. BRICK PATTERN
CEILING	ACOUSTIC CEILING PANEL	ACT1	24"X24"X7/8" ULTIMA HIGH NRC SQUARE LAY-IN. PRODUCT: 1943. COLOR: WHITE.	ARMSTRONG	ANNA KING 551.775.4364	
	SUSPENDED SYSTEM	SS1	15/16" PRELUDE TEE SYSTEM. COLOR: WHITE.	ARMSTRONG	ANNA KING 551.775.4364	
	PAINT	CP1	PROMAR 400 ZERO VOC INTERIOR LATEX PAINT. FLAT FINISH. COLOR: SW7005 PURE WHITE.	SHERWIN WILLIAMS	DOUGLAS J. DERKACS 908.309.8709	GYP. BD. CEILING
DOOR & DOOR FRAME	SOLID WOOD DOOR	D1	ASPIRO SERIES. SPECIES: PLAIN SLICED WHITE MAPLE. STAIN COLOR: MATCH EXISTING.	MASONITE	877.332.4484	
	METAL DOOR & FRAME PAINT	DP1	MATCH EXISTING DOOR AND FRAME COLORS	-	-	
SPECIALTIES	TOILET PARTITIONS/URINAL SCREENS	TP1	1" THICK SOLID HDPE HINY HIDERS PARTITIONS. COLOR: BOLD COLOR COLLECTION. COLOR: MIDNIGHT. FINISH: OP	SCRANTON PRODUCTS	MARK TACHINO 570.335.2558	
COUNTERTOP	SOLID SURFACE	S2	SPARKLING GRANITA	CORIAN	JILL FERDINAND 781.281.6564	SINK COUNTER TOPS
	PLASTIC LAMINATE	PL2	BRITTANY BLUE D321-60	WILSONART	MIGUEL F. MOSQUERA 551.329.8364	SINK COUNTER TOPS
MILLWORK	PLASTIC LAMINATE	PL1	PLATINUM D315-60 MATTE FINISH	WILSONART	MIGUEL F. MOSQUERA 551.329.8364	

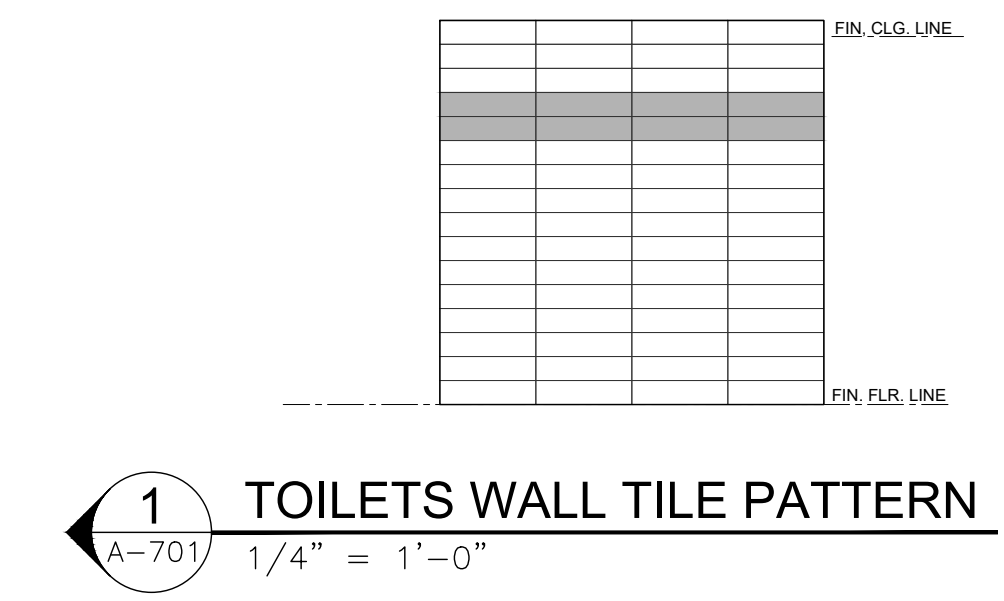

NICHOLAS J. NETTA, AIA, NCARB
NJ License No. AI 12541
FRANCISCO J. MELENDEZ, SR., AIA
NJ License No. AI 12118
ROBERT E. McNAMARA, RA
NJ License No. AI 997600
LAURENCE K. UHER, AIA, LEED, AP
NJ License No. AI 14394

These drawings, or parts thereof, may not be reproduced in any form, by any method, for any purpose, without the prior written consent from NICHOLAS J. NETTA, ARCHITECT.
These drawings shall be used for the specific project location indicated within the Title Block, and shall not be used at any other location without prior consent from the ARCHITECT.

SHEET CONTENTS:

FINISH SCHEDULE AND TOILET FINISH PLANS

PROJECT TITLE:

BURLINGTON COUNTY HUMAN SERVICES BUILDING BATHROOM RENOVATIONS WESTAMPTON, NJ 08060

SUBMISSION:

08.22.2023	BID SUBMISSION

DATE	REVISIONS	BY	REV

Date	09.14.2022
Scale	AS SHOWN
Drawn by	MN
Checked by	LU
Job No.	2191488
Drawing No.	

A-702

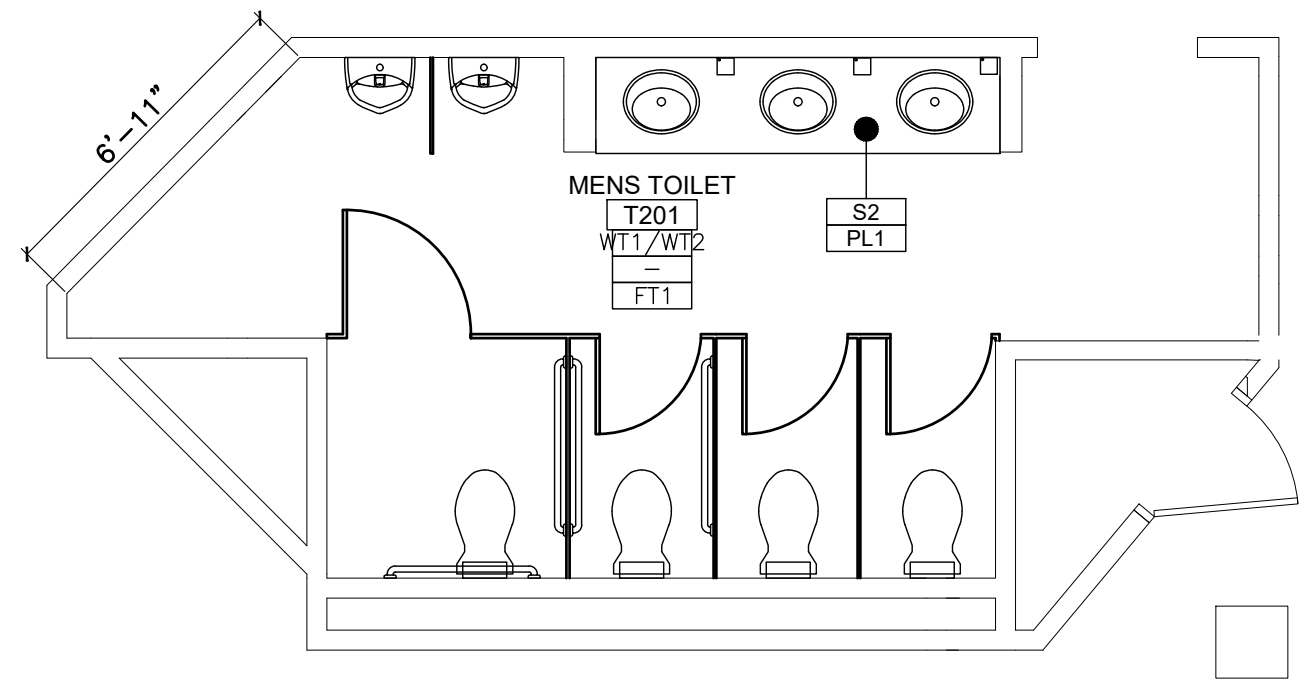
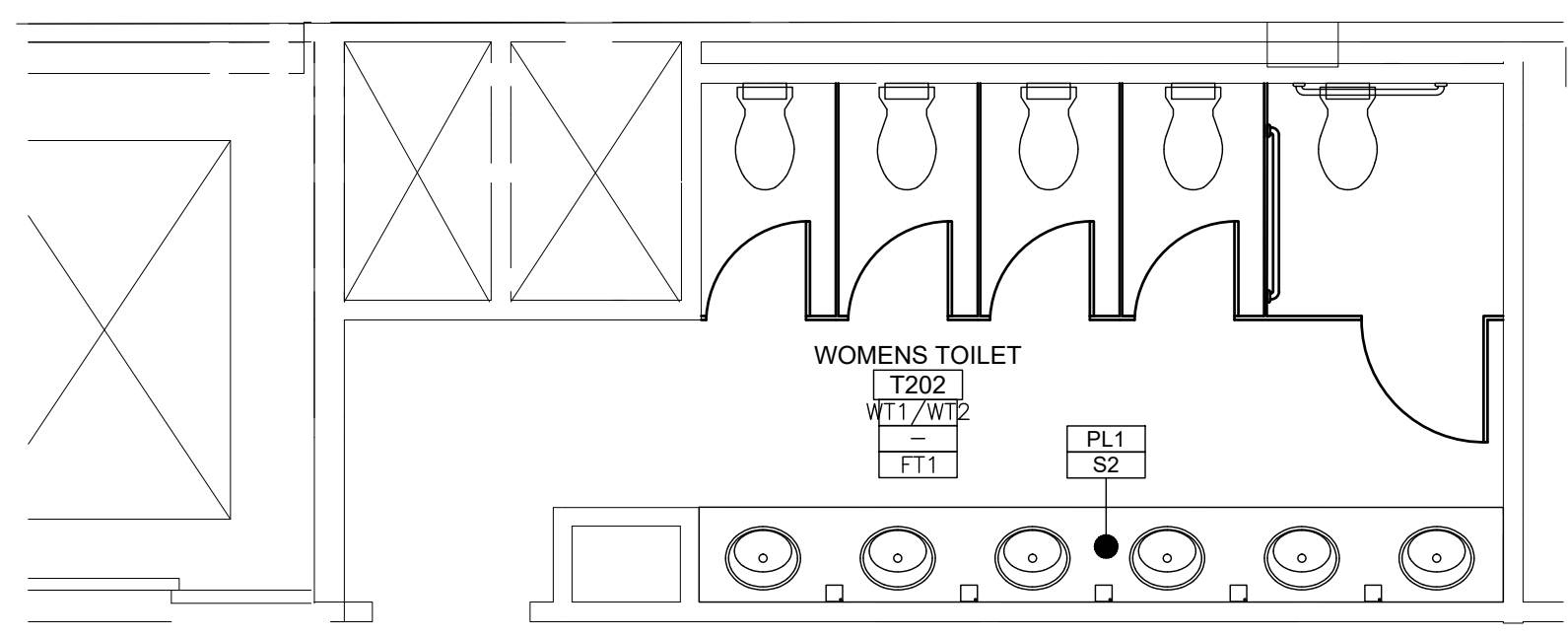

A ENLARGED SECOND FLOOR TOILET FINISH PLAN
SCALE: 1/4"=1'-0"

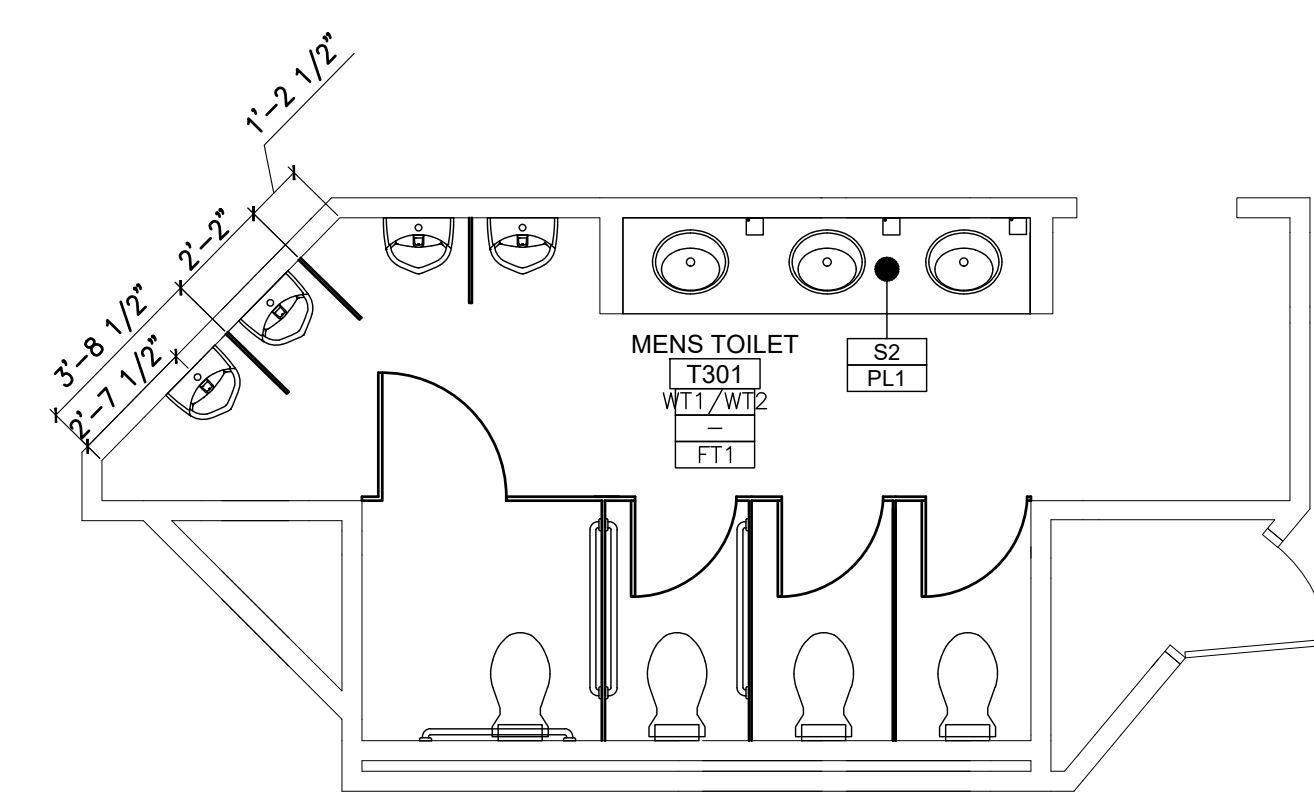
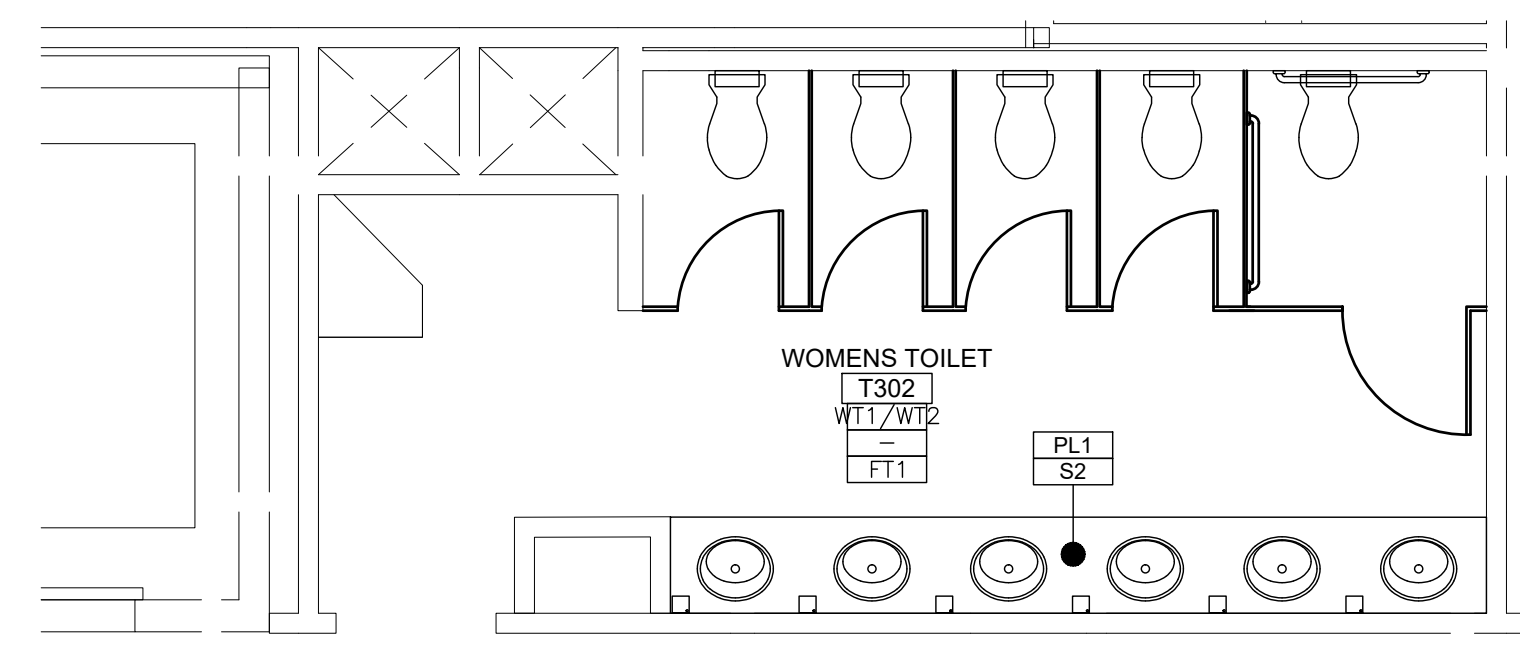

B ENLARGED THIRD FLOOR TOILET FINISH PLAN
SCALE: 1/4"=1'-0"

ROOM SIGNAGE SCHEDULE				
FLOOR	SIGN TYPE	SIGN TYPE DESCRIPTION	ROOM	REMARKS
GROUND	A1	TYP. ROOM ID SIGN	HUMAN SERVICES INTERVIEW ROOM	
GROUND	A1	TYP. ROOM ID SIGN	CONFERENCE CENTER	
FIRST	A1	TYP. ROOM ID SIGN	WORK FIRST NJ	
FIRST	A1	TYP. ROOM ID SIGN	DIMMS	
FIRST	A1	TYP. ROOM ID SIGN	AGING AND DISABILITY	
SECOND	A1	TYP. ROOM ID SIGN	SUPERINTENDENT OF SCHOOLS	
SECOND	A1	TYP. ROOM ID SIGN	COMMUNITY DEVELOPMENT	
THIRD	A1	TYP. ROOM ID SIGN	VETERANS	
THIRD	A1	TYP. ROOM ID SIGN	HUMAN SERVICES	
THIRD	A1	TYP. ROOM ID SIGN	BEHAVIORAL HEALTH	

BATHROOM SIGNAGE SCHEDULE				
FLOOR	SIGN TYPE	SIGN TYPE DESCRIPTION	ROOM	REMARKS
GROUND	D2	TYP. RESTROOM ID SIGN	MENS BATHROOM	
GROUND	D3	TYP. RESTROOM ID SIGN	WOMENS BATHROOM	
FIRST	D2	TYP. RESTROOM ID SIGN	MENS BATHROOM	MAIN
FIRST	D3	TYP. RESTROOM ID SIGN	WOMENS BATHROOM	MAIN
FIRST	D2	TYP. RESTROOM ID SIGN	MENS BATHROOM	AUXILLARY
FIRST	D3	TYP. RESTROOM ID SIGN	WOMENS BATHROOM	AUXILLARY
FIRST	D1	TYP. ROOM ID SIGN	FAMILY RESTROOM	
FIRST	A1	TYP. ROOM ID SIGN	LACTATION SUITE	
SECOND	D2	TYP. RESTROOM ID SIGN	MENS BATHROOM	
SECOND	D3	TYP. RESTROOM ID SIGN	WOMENS BATHROOM	
THIRD	D2	TYP. RESTROOM ID SIGN	MENS BATHROOM	
THIRD	D3	TYP. RESTROOM ID SIGN	WOMENS BATHROOM	

LEGEND	
A	ROOM ID SIGN
B	ROOM ID SIGN WITH WINDOW
C	STAIR/EXIT ID SIGN
D	RESTROOM SIGN
E	ELEVATOR ID SIGN
F	ROOF ACCESS ID SIGN
G	FIRE BARRIER SIGN
H	NO SMOKING SIGN
J	MAXIMUM OCCUPANCY SIGN
K	DIRECTIONAL SIGN

A1	ROOM ID SIGN SCALE: 3" = 1'-0"	D1	TYP. RESTROOM ID SIGN SCALE: 3" = 1'-0"
D2	TYP. RESTROOM ID SIGN SCALE: 3" = 1'-0"	D3	TYP. RESTROOM ID SIGN SCALE: 3" = 1'-0"



NICHOLAS J. NETTA, AIA, NCARB
NJ License No. AI 12541

FRANCISCO J. MELENDEZ, SR., AIA
NJ License No. AI 12118

ROBERT E. McNAMARA, RA
NJ License No. AI 997600

LAURENCE K. UHER, AIA, LEED, AP
NJ License No. AI 14394

These drawings, or parts thereof, may not be reproduced in any form, by any method, for any purpose, without the prior written consent from NICHOLAS J. NETTA, ARCHITECT.

These drawings shall be used for the specific project location indicated within the Title Block, and shall not be used at any other location without prior consent from the ARCHITECT.

SHEET CONTENTS:

SIGNAGE SCHEDULE AND DETAILS

PROJECT TITLE:

BURLINGTON COUNTY HUMAN SERVICES BUILDING BATHROOM RENOVATIONS WESTAMPTON, NJ 08060

SUBMISSION:

08.22.2023	BID SUBMISSION

DATE	REVISIONS	BY	REV

Date	09.14.2022
Scale	AS SHOWN
Drawn by	MN
Checked by	LU
Job No.	2191488
Drawing No.	

A-703

1	TYP. SIGN MTD. TO WALL WITH OR WITHOUT WINDOW SCALE: 3/8" = 1'-0"	2	TYP. SIGN MTD. TO DOOR WITH OR WITHOUT WINDOW SCALE: 3/8" = 1'-0"	3	TYP. SIGN MTD. TO GLASS STOREFRONT SCALE: 3/8" = 1'-0"	4	TYP. SIGN MTD. TO WALL WITH OR WITHOUT WINDOW SCALE: 3/8" = 1'-0"
----------	---	----------	---	----------	--	----------	---